

Diagrama de clases del CU: 10 Registrar entrega de herramientas a cuadrilla - Curso normal "Se registra un nuevo Prestamo de herramientas a cuadrilla"



Diagrama de clases analisis del CU: 11 Registrar devolucion de herramientas de cuadrilla - Curso normal "Se registra la devolucion de un prestamo de herramientas de cuadrilla"



CU 12- Cancelar Proyecto



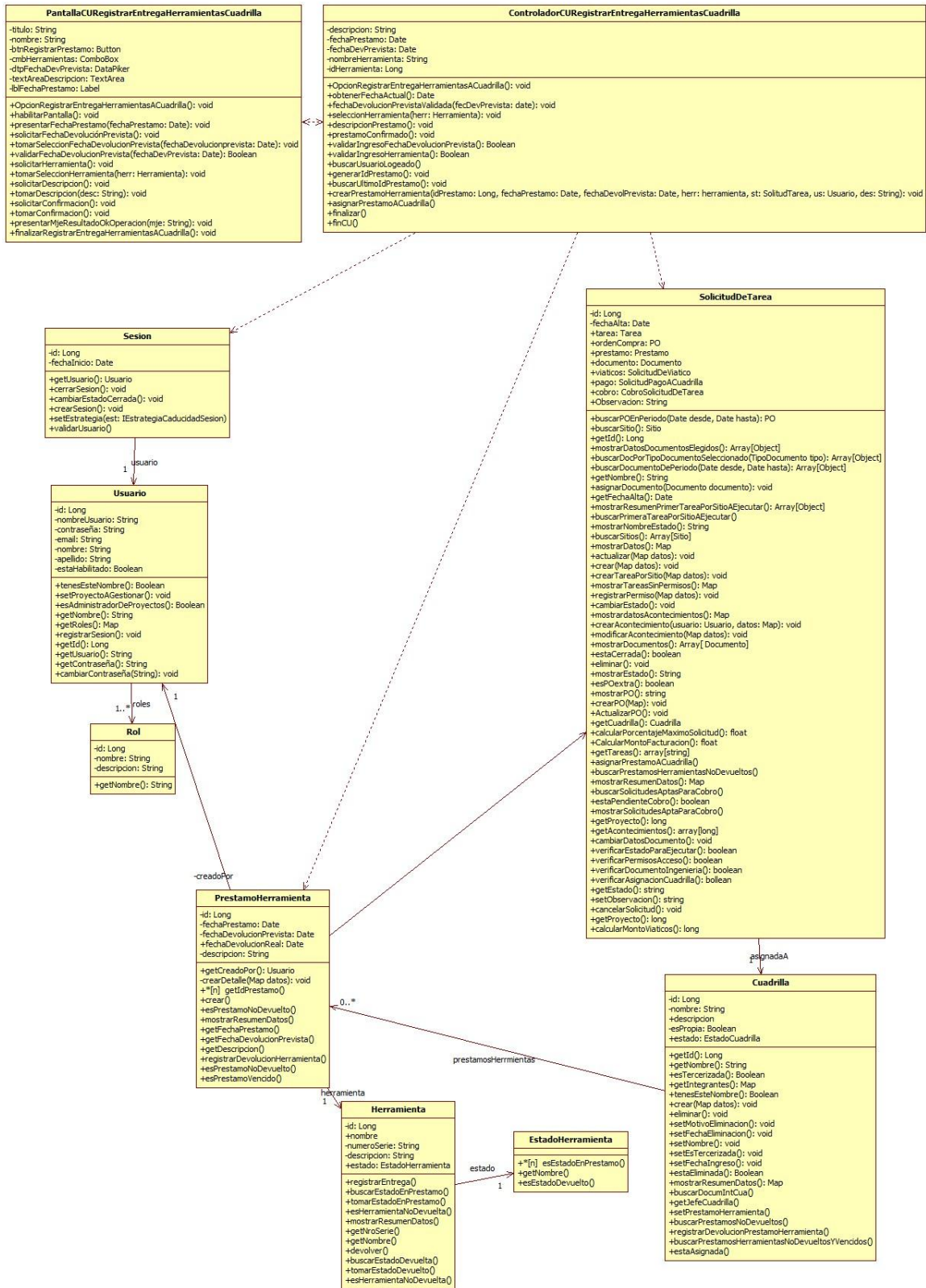
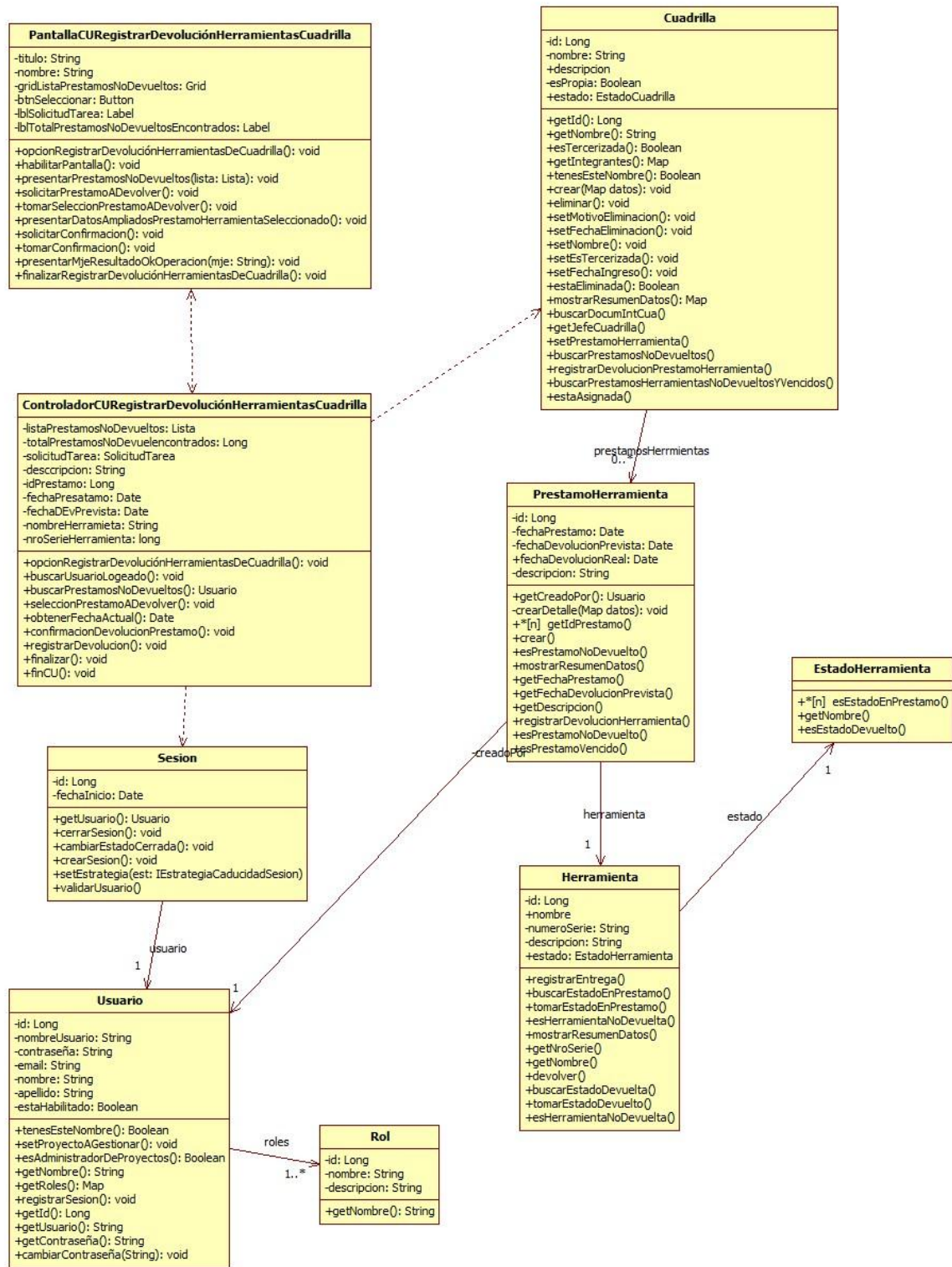
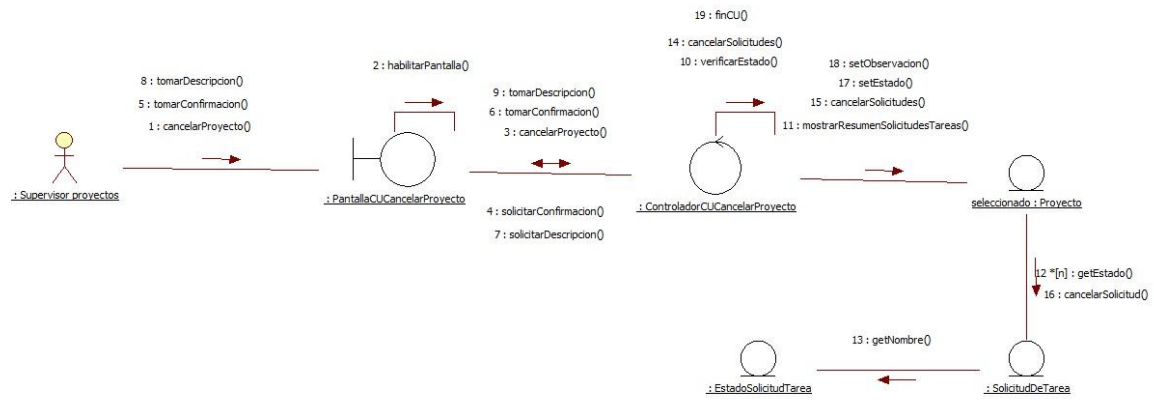
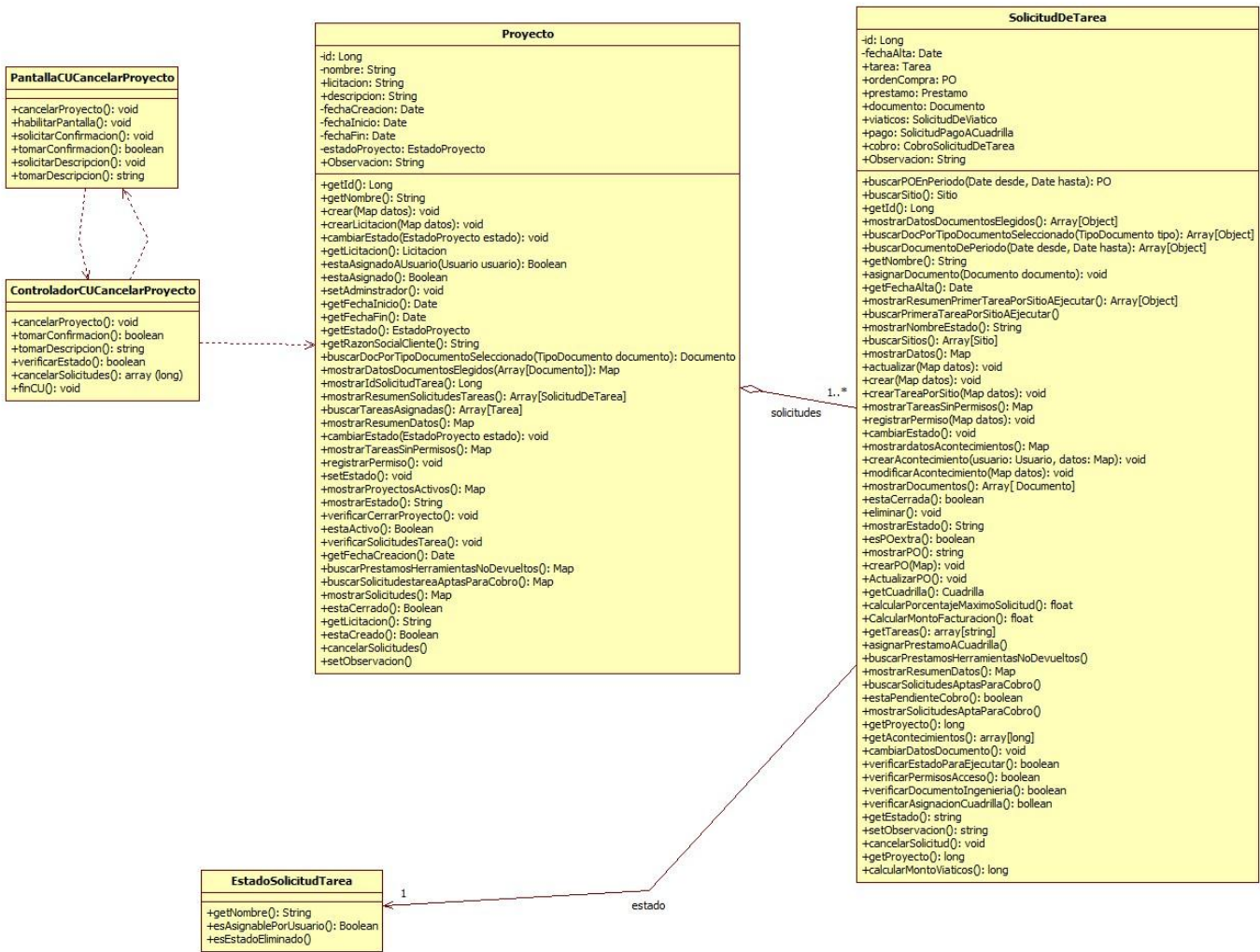

CU 13- Cancelar Solicitud de Tarea

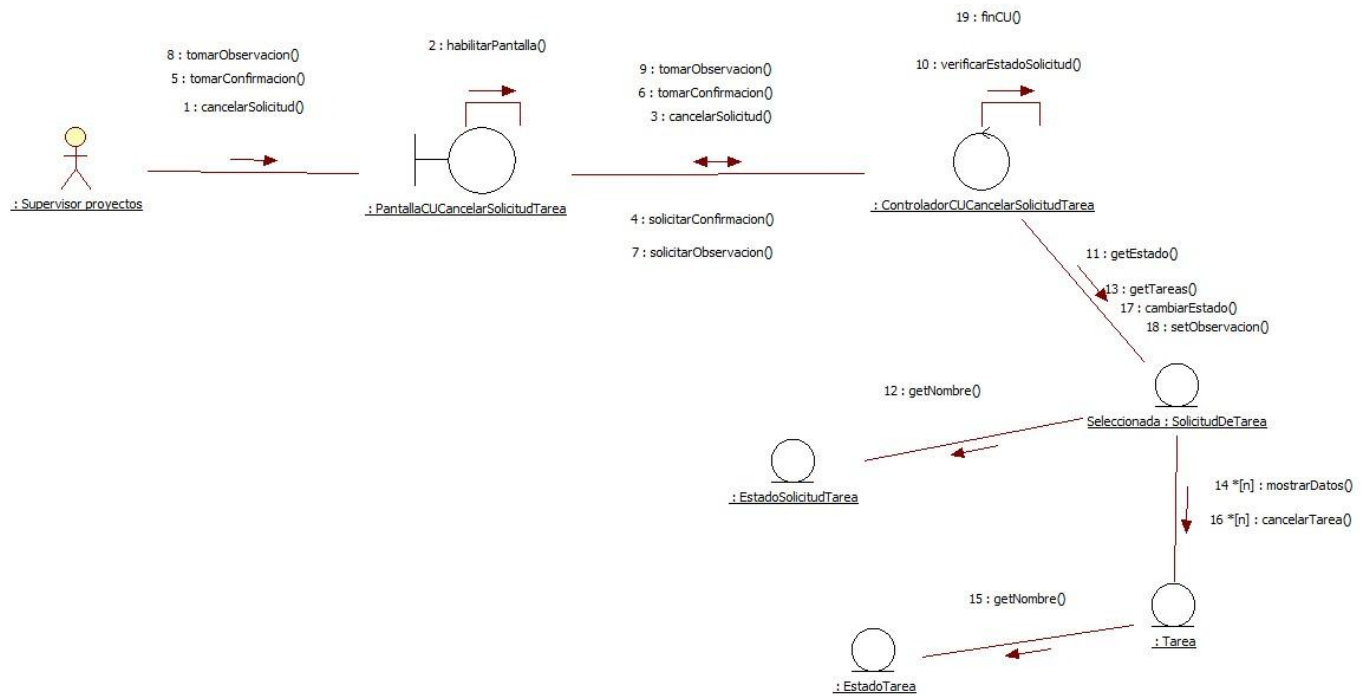

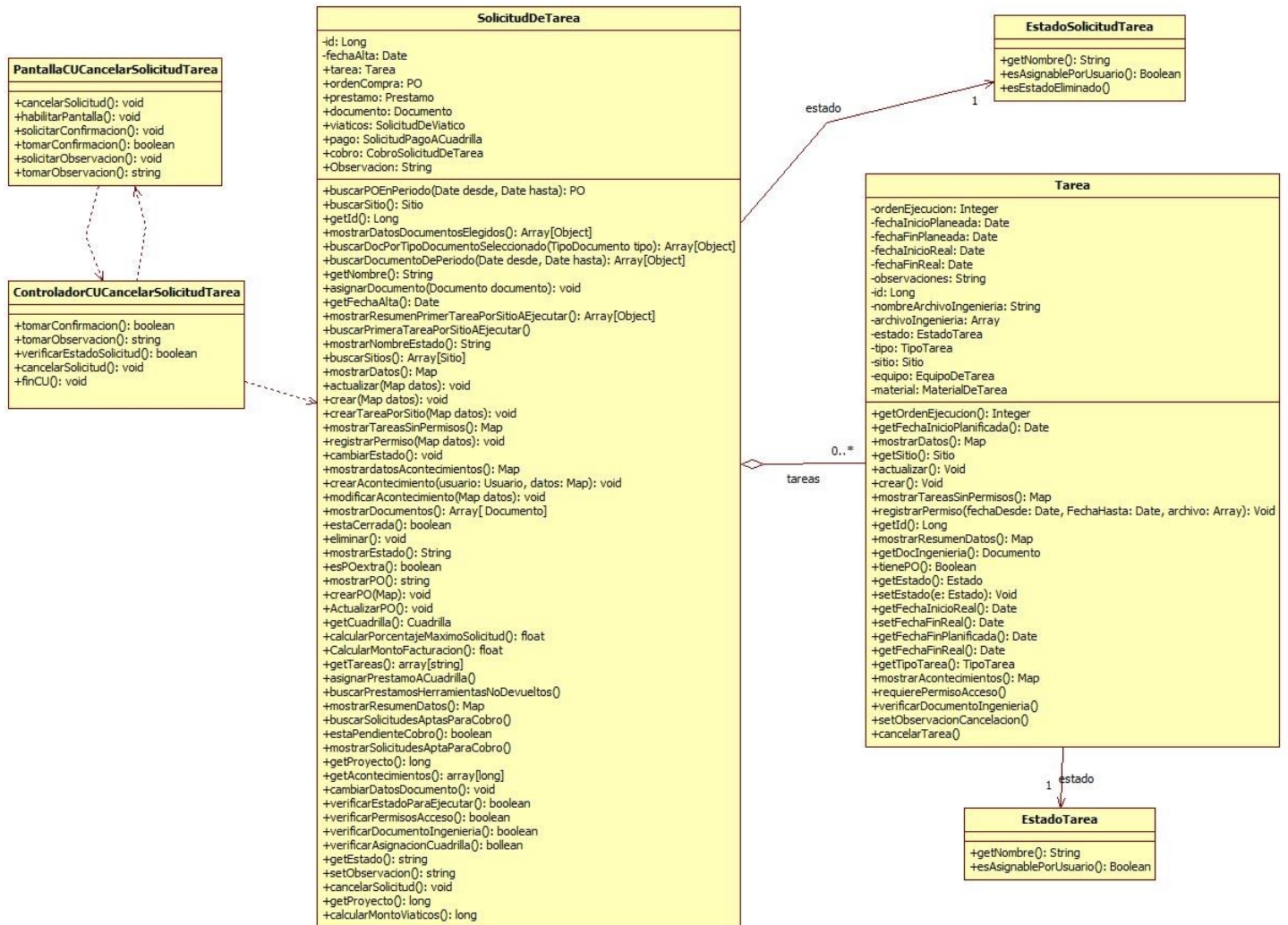

CU 14- Cancelar Tarea

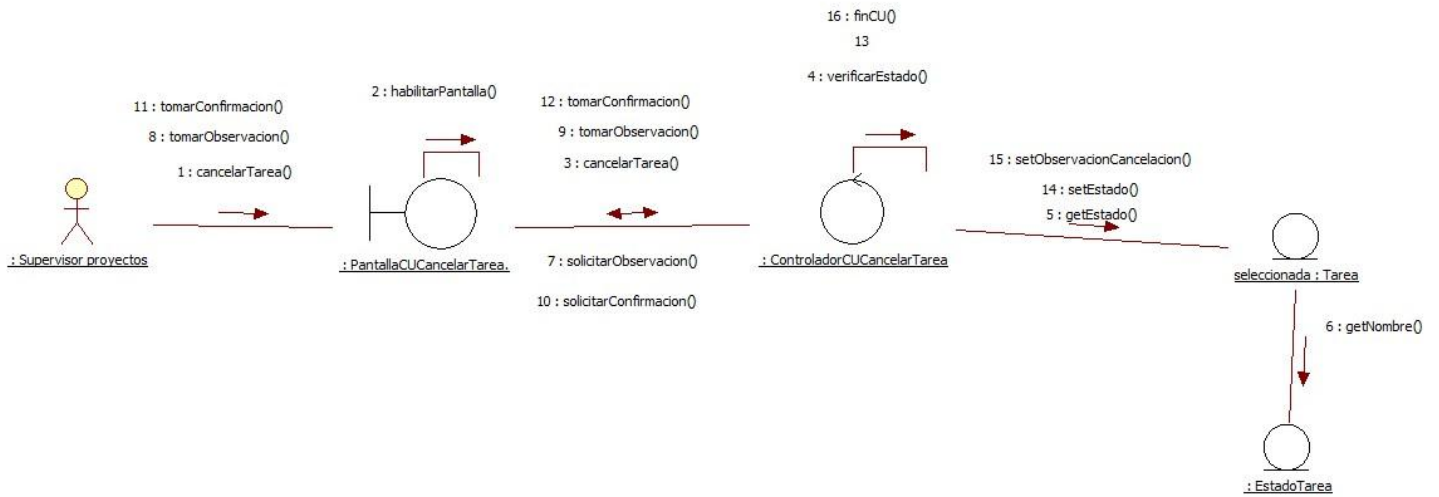

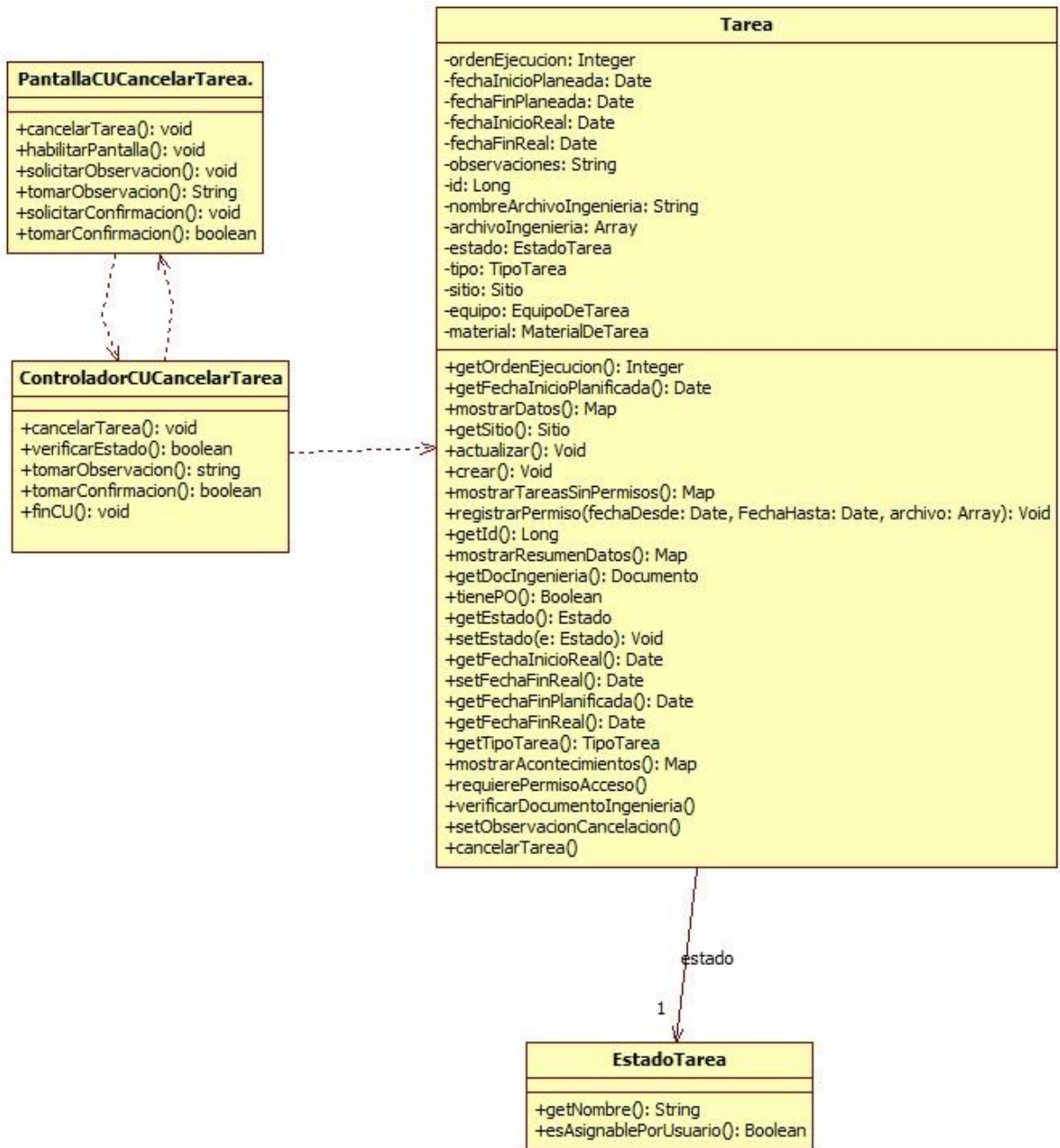

CU 16- Registrar Documento de Solicitud de Tarea

Diagrama de comunicaciones: CU RegistrarDocumentoSolicitudTarea Curso normal "Ya hay una solicitud de tarea seleccionada"

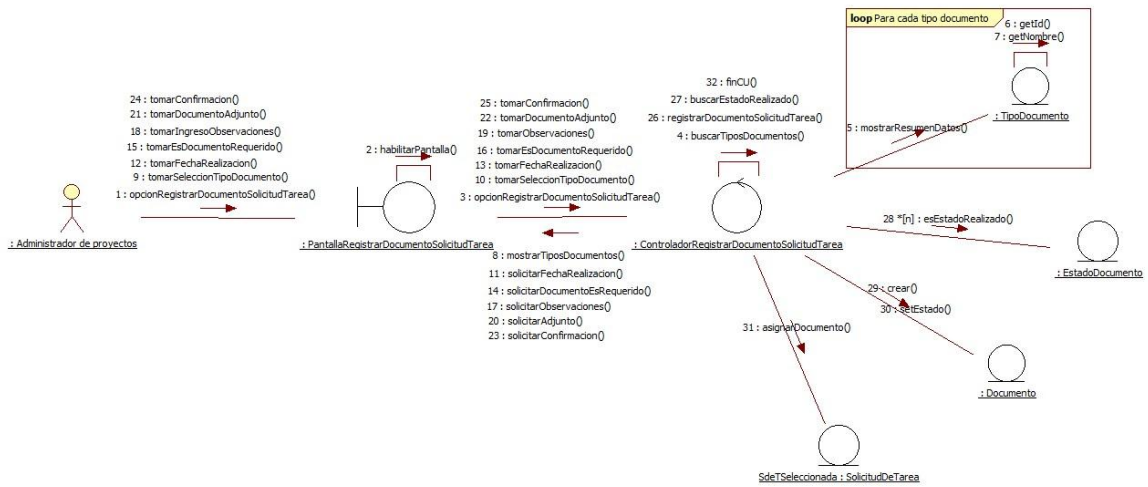

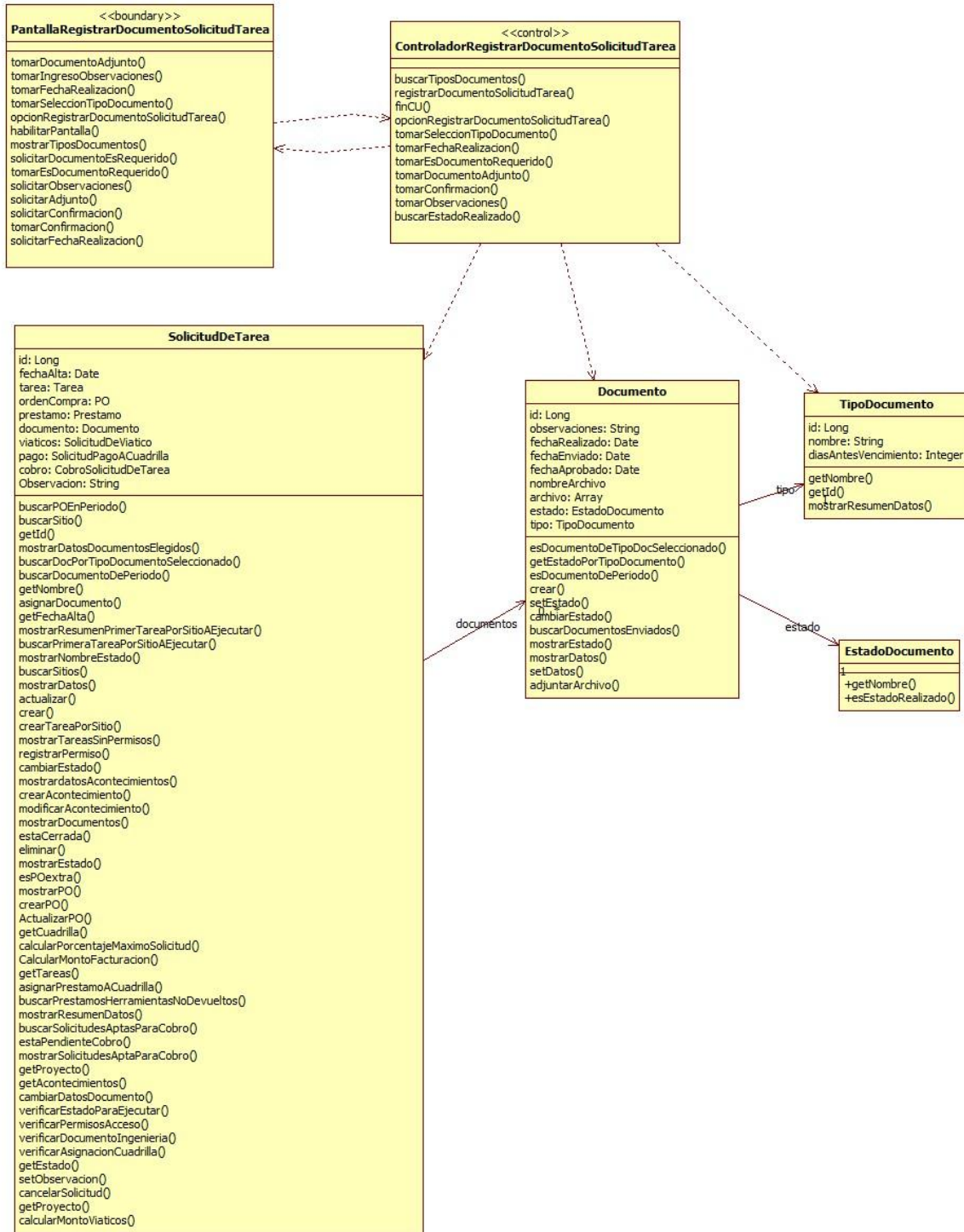

CU 18- Actualizar Progreso Tarea

escenario para cambiar estado a resuelta

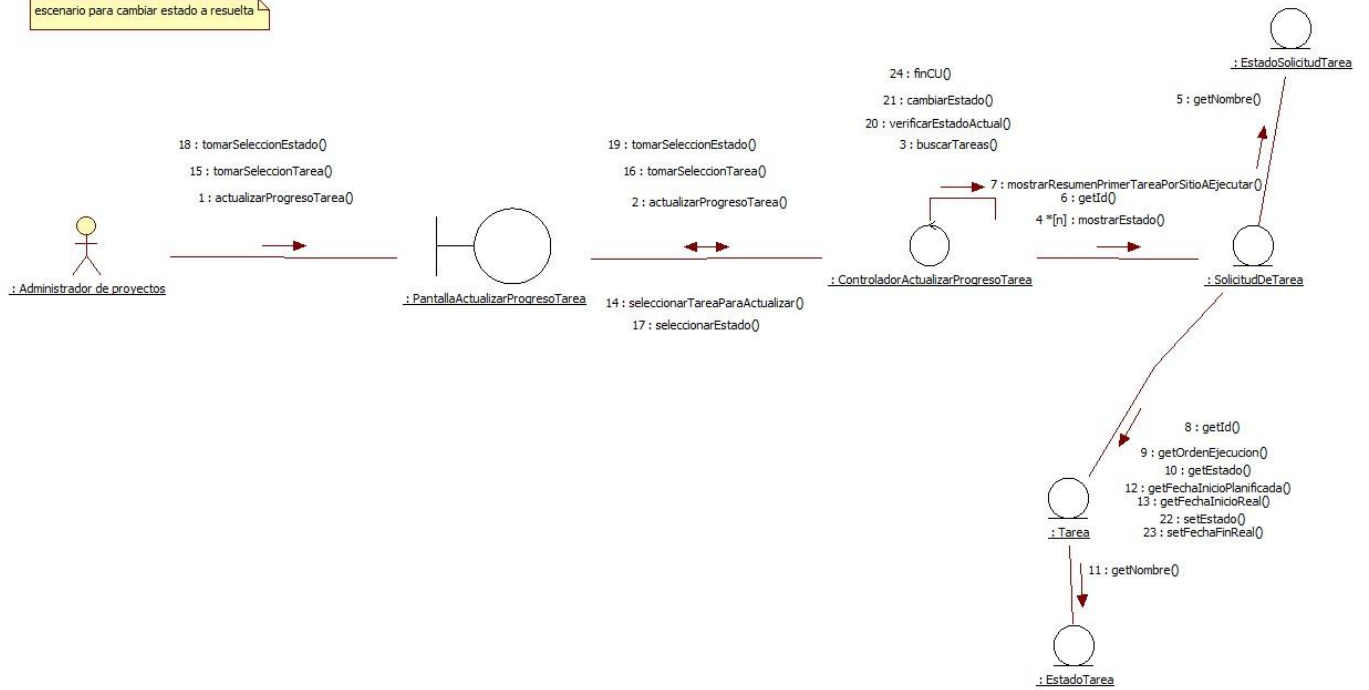

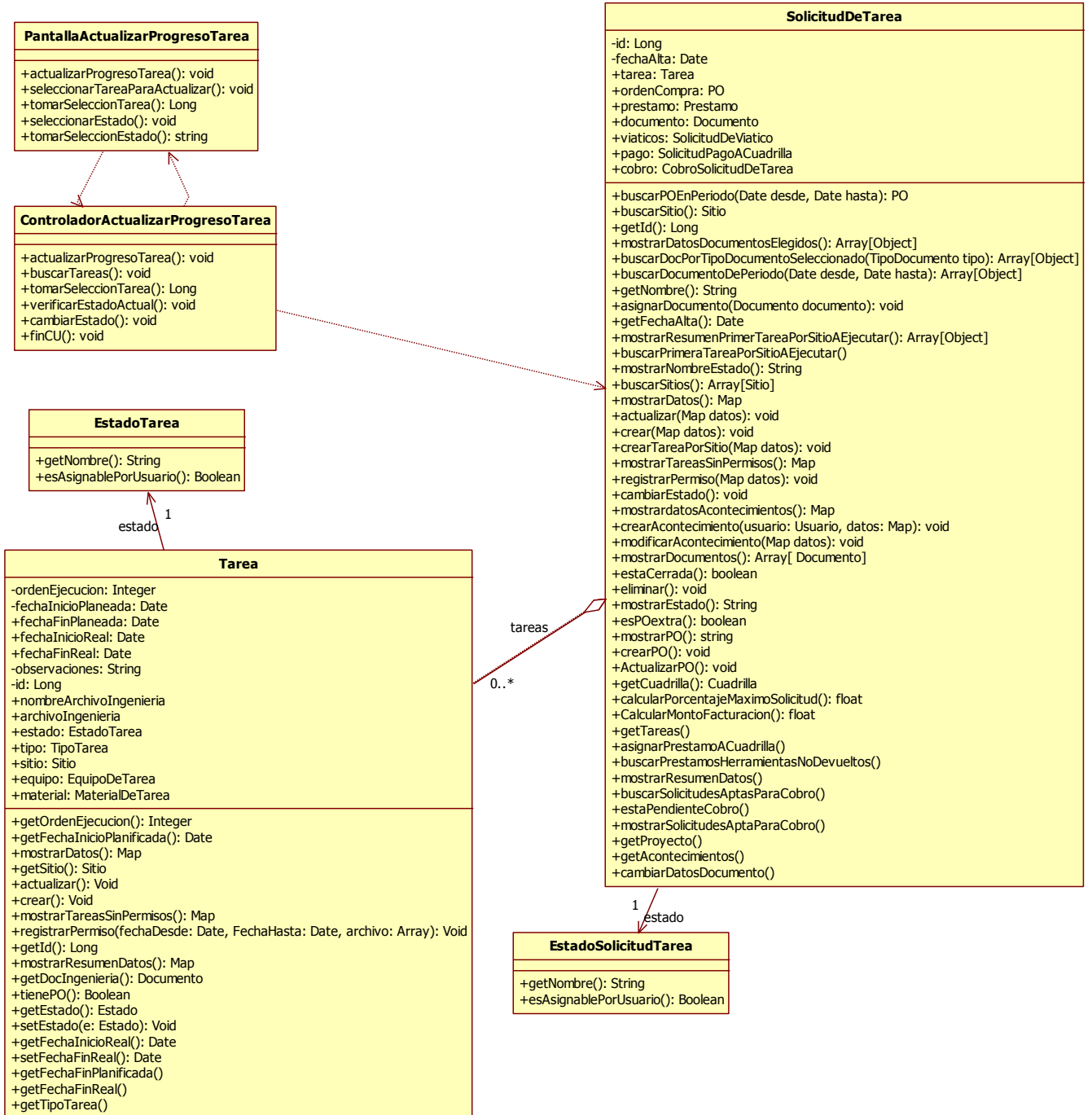

CU 19- Actualizar Progreso Tarea Por Móvil

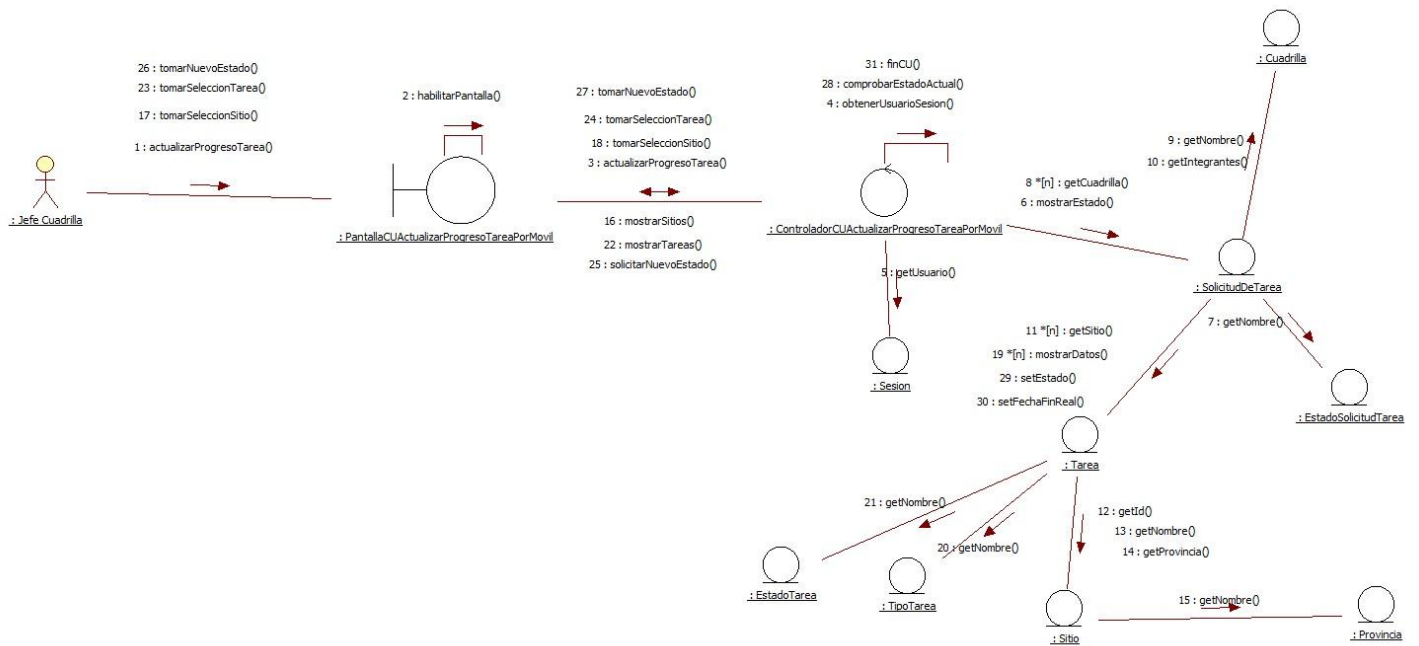

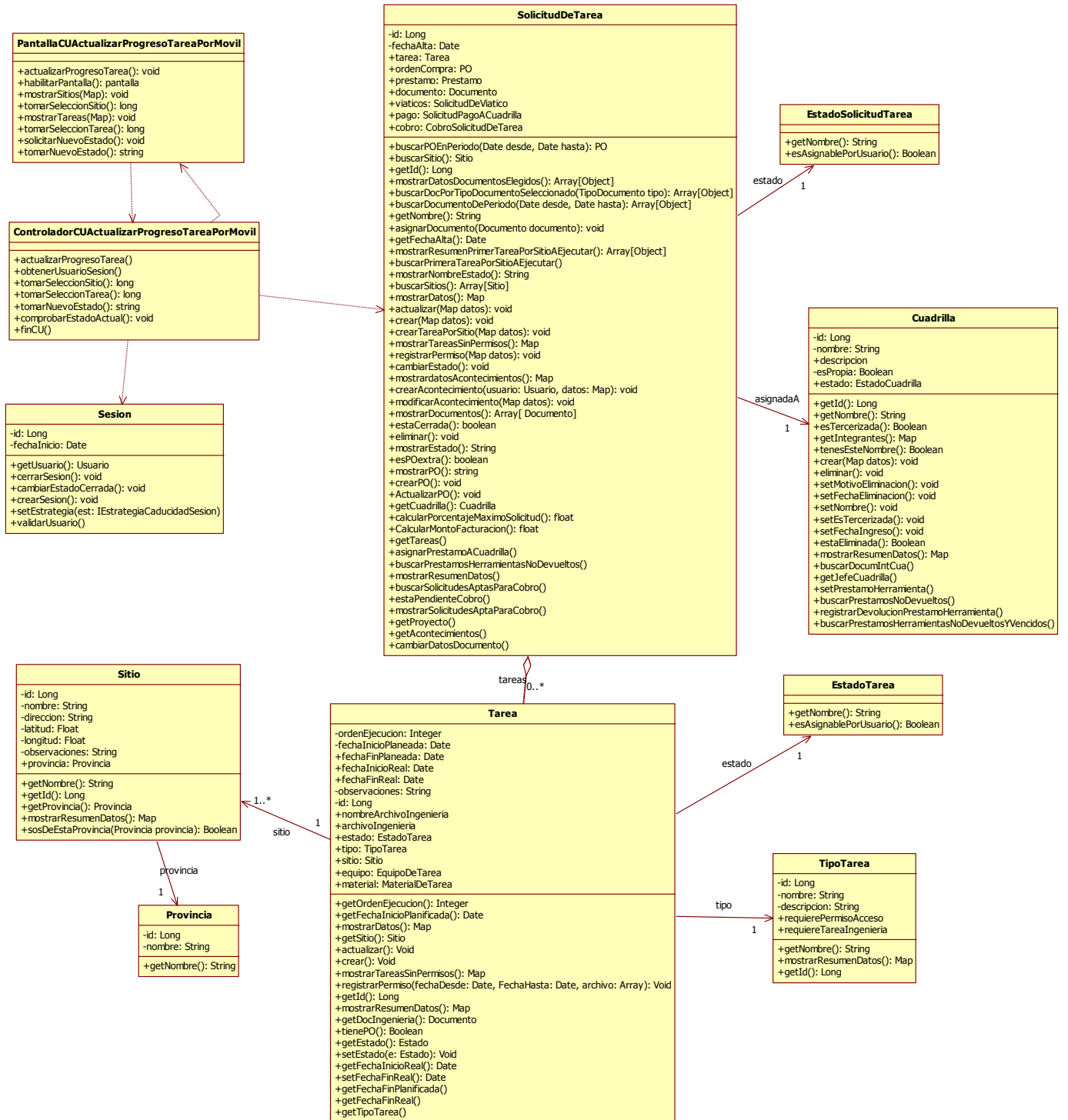

CU 20- Cerrar proyecto

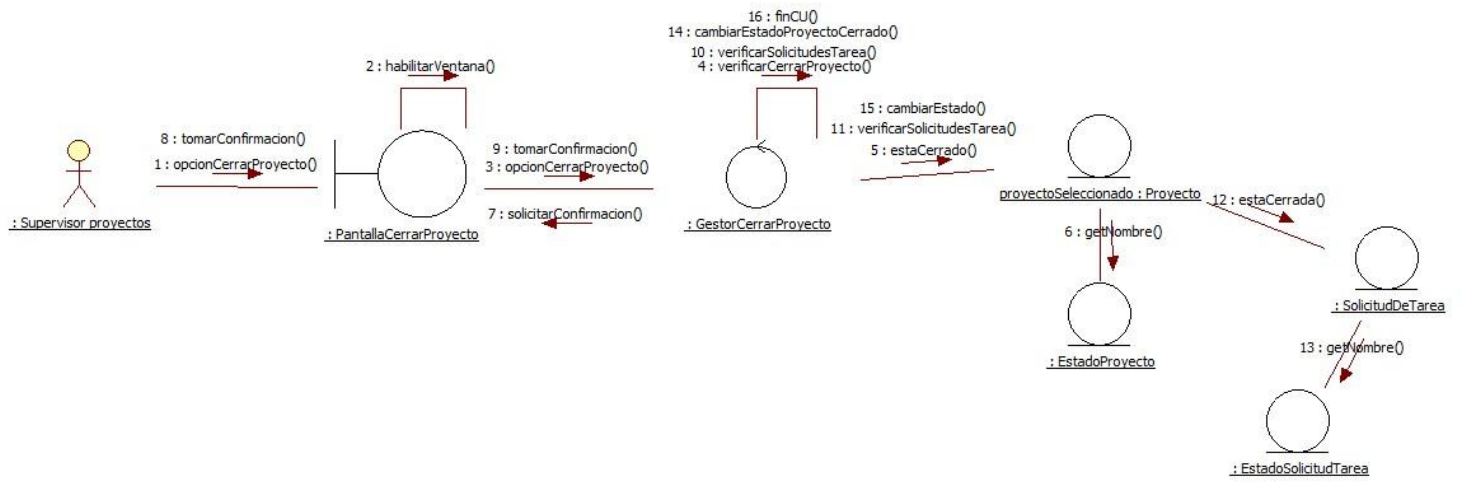

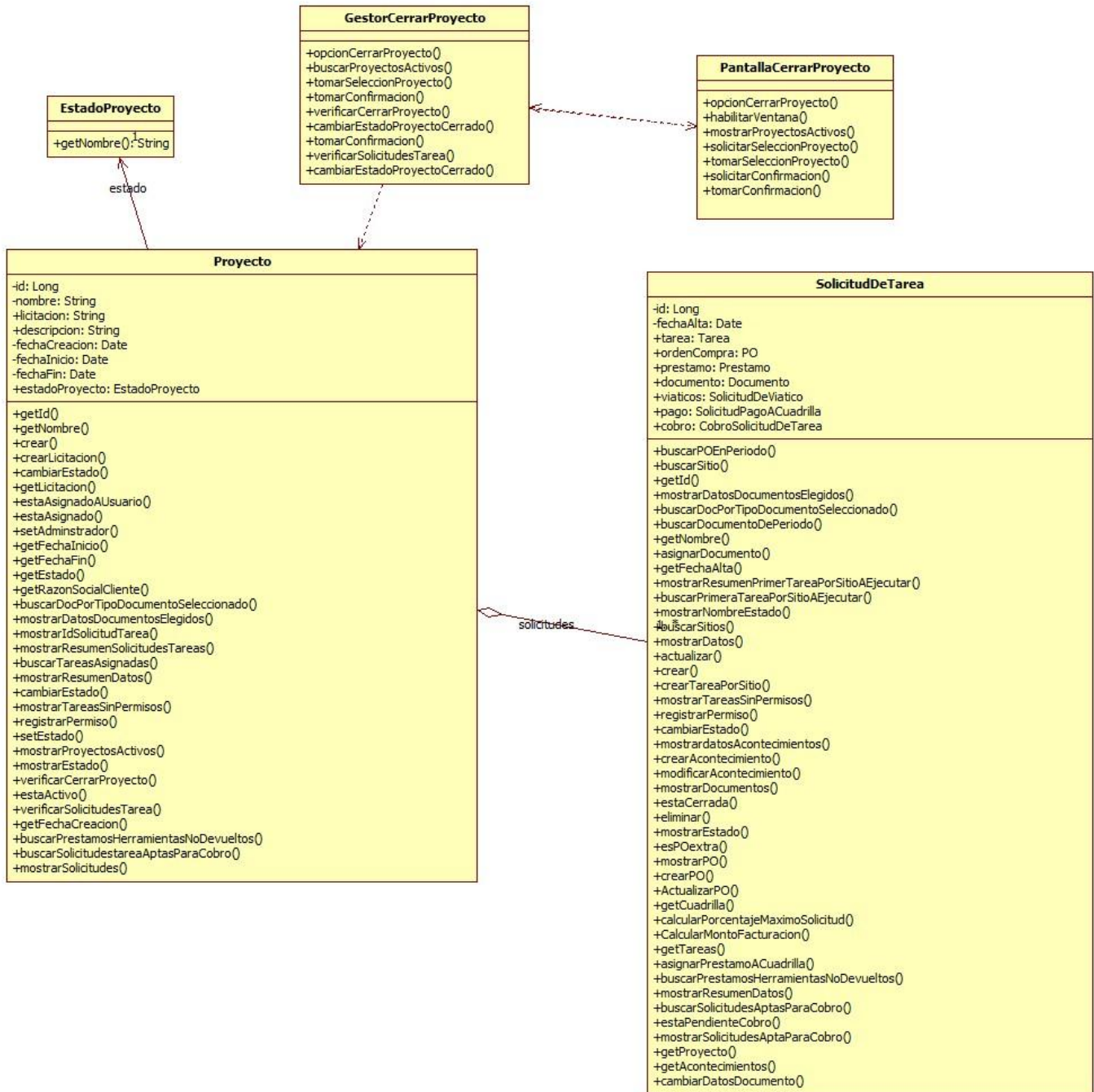

CU 21- Gestionar Solicitud de Tarea

GestionarSolicitudTarea - Curso Normal
Hay un proyecto seleccionado para gestionar.

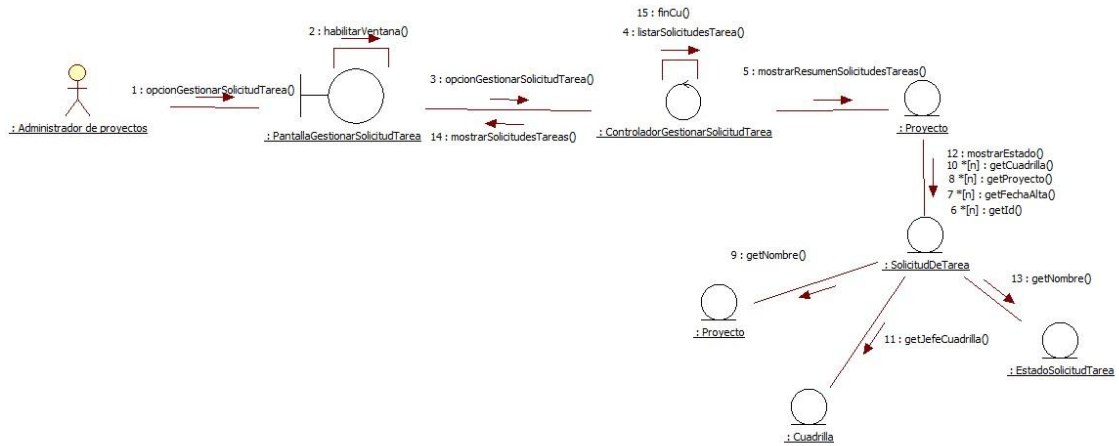

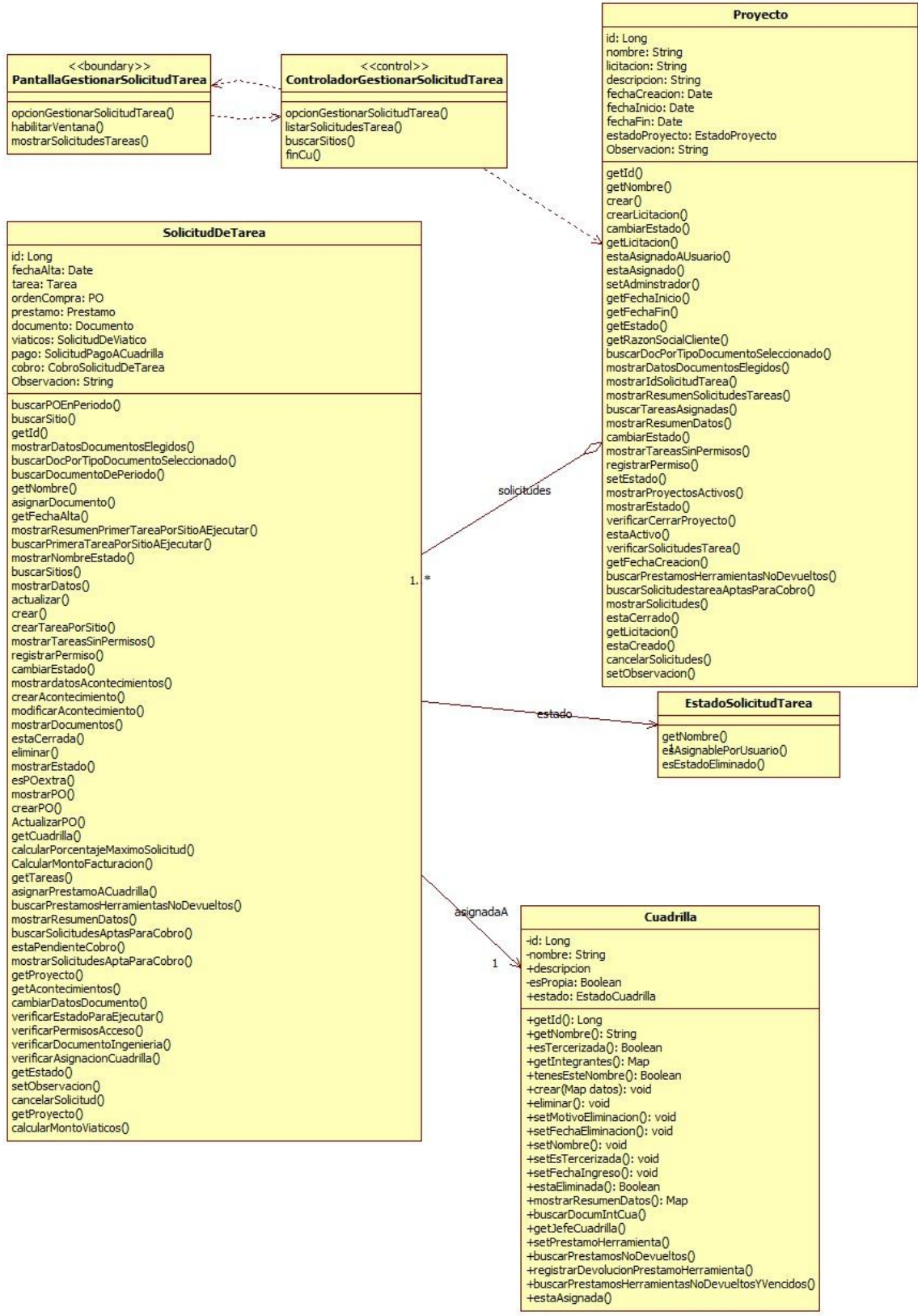

CU 22- Consultar Solicitud de Tarea

ConsultarSolicitudTarea - Curso Normal

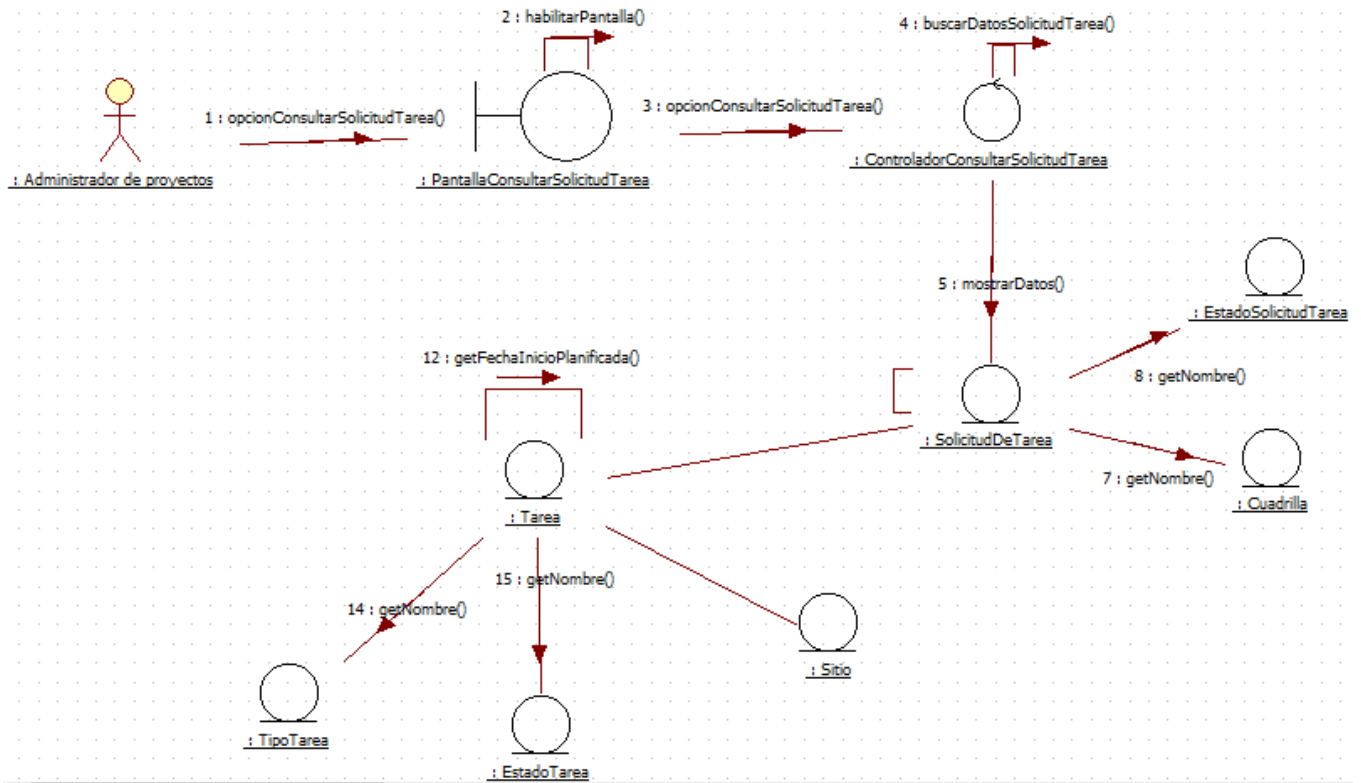

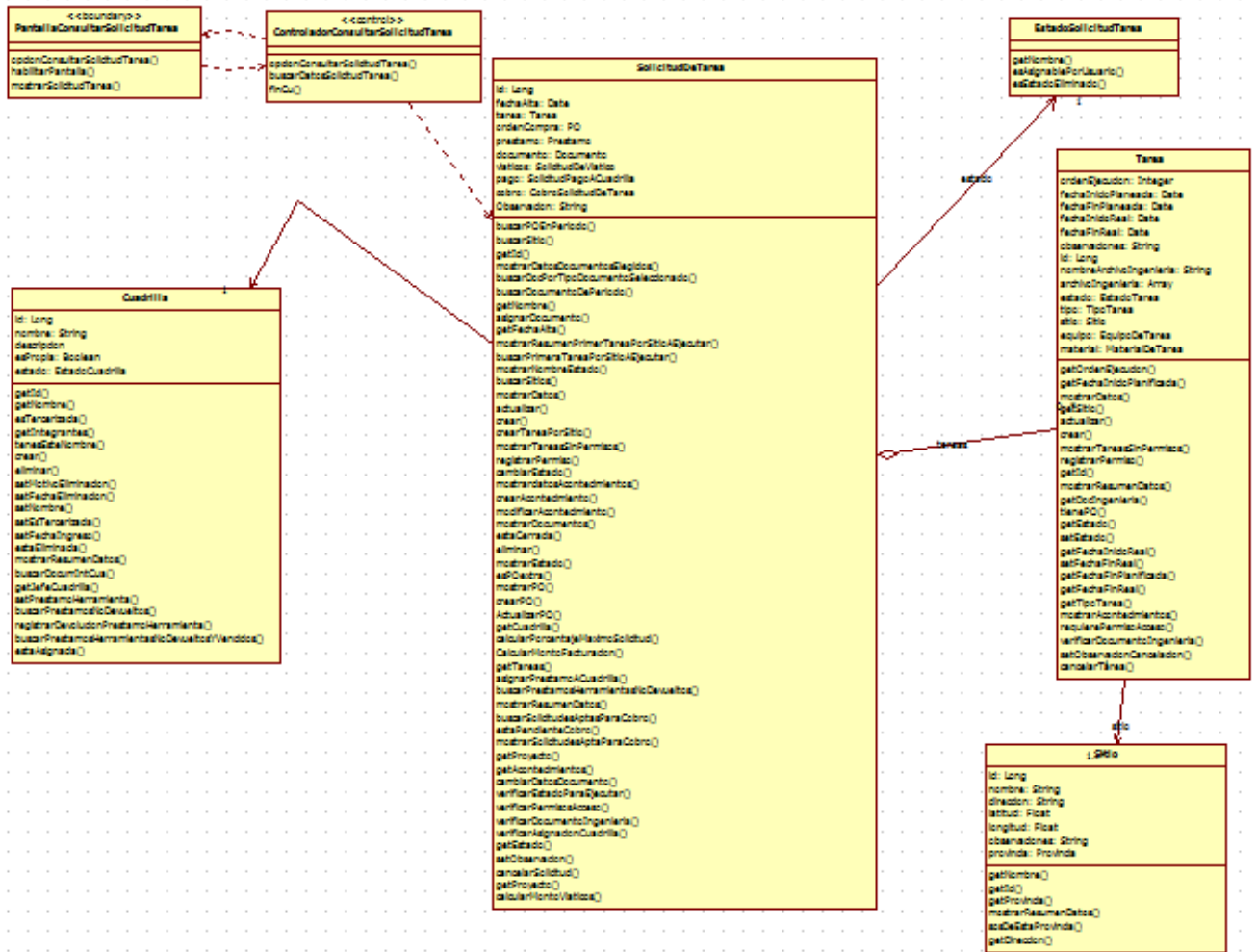

CU 23- Eliminar Solicitud de Tarea

Diagrama de comunicaciones: CU Eliminar solicitud de tarea CN "Ya hay una Solicitud de tarea seleccionada"

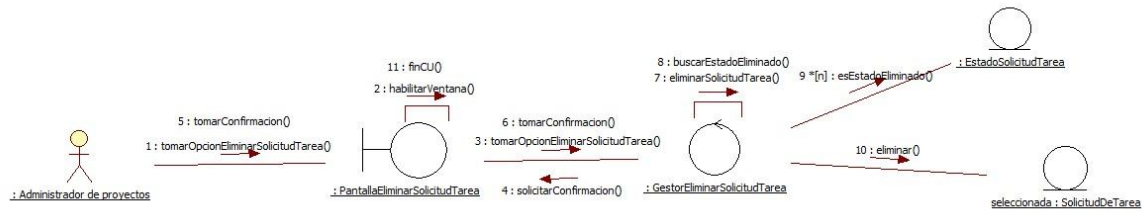

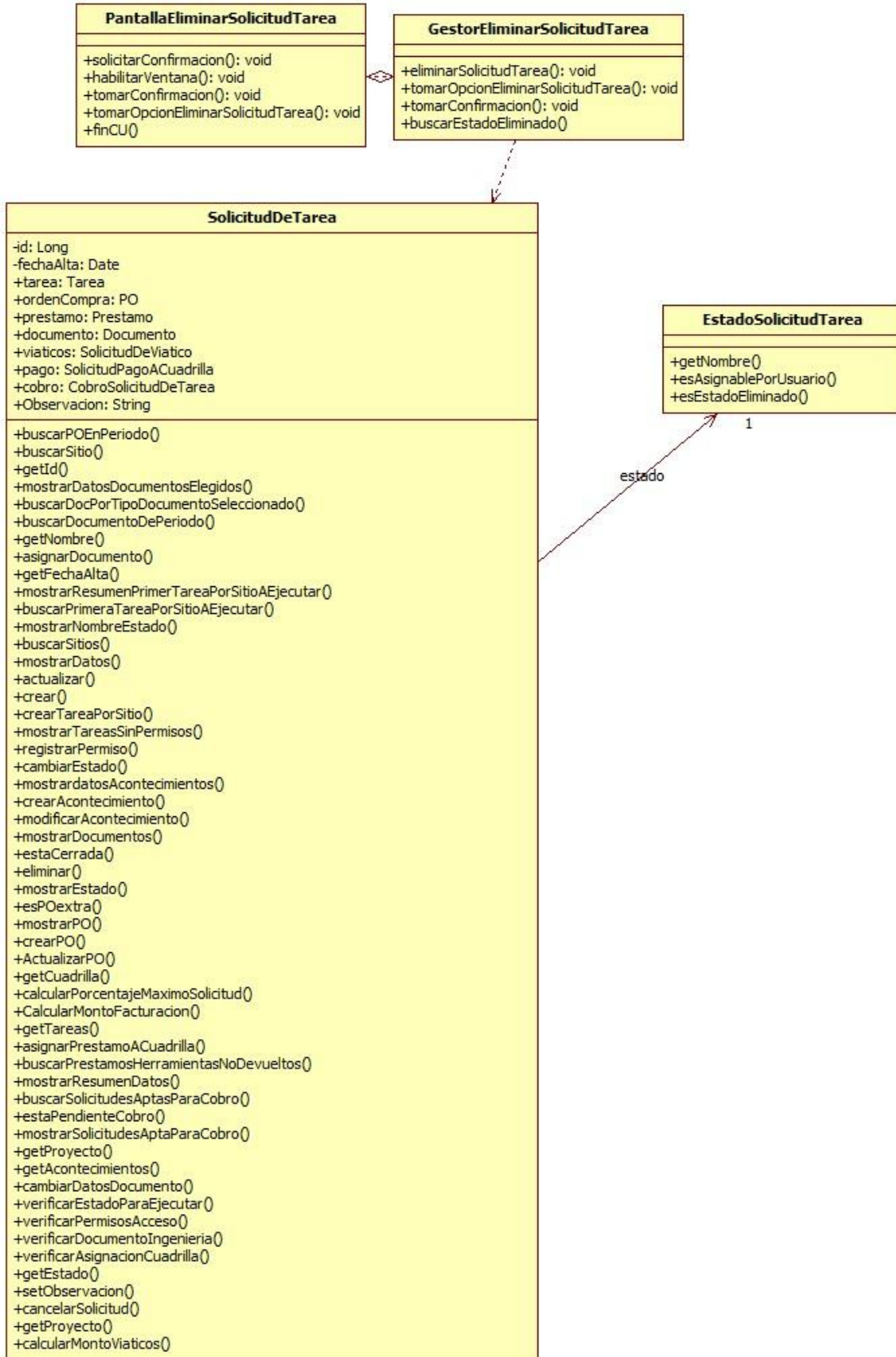

CU 24- Registrar orden de compra a Solicitud de Tarea

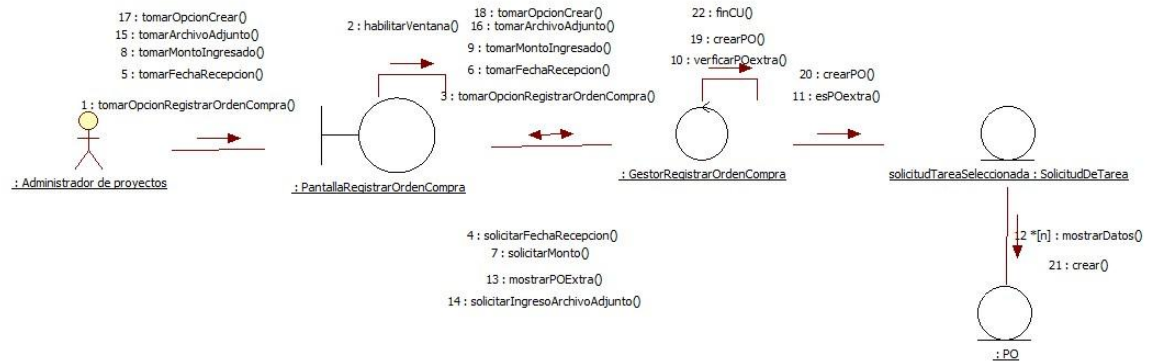

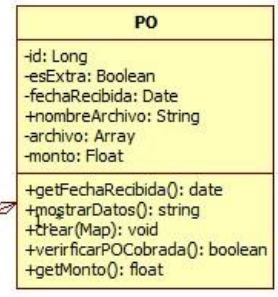
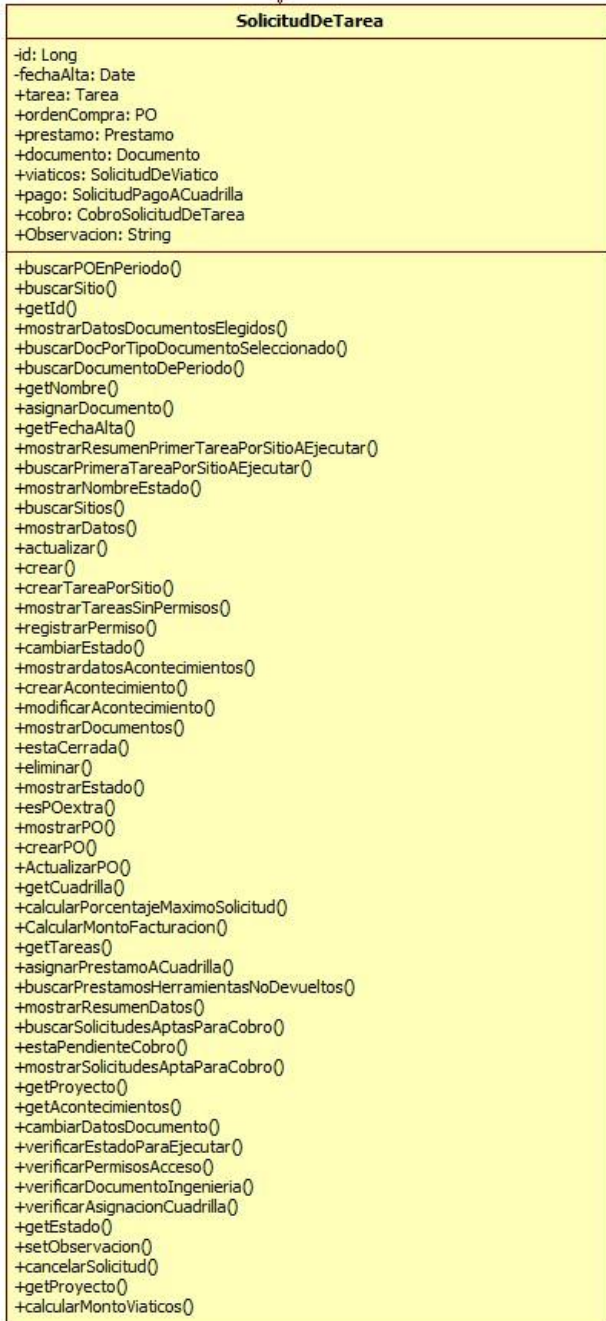

ordenesCompra

CU 26- Asignar proyecto a administrador de proyectos

AsignarProyectoAAAdministradorDeProyectos - Curso Normal

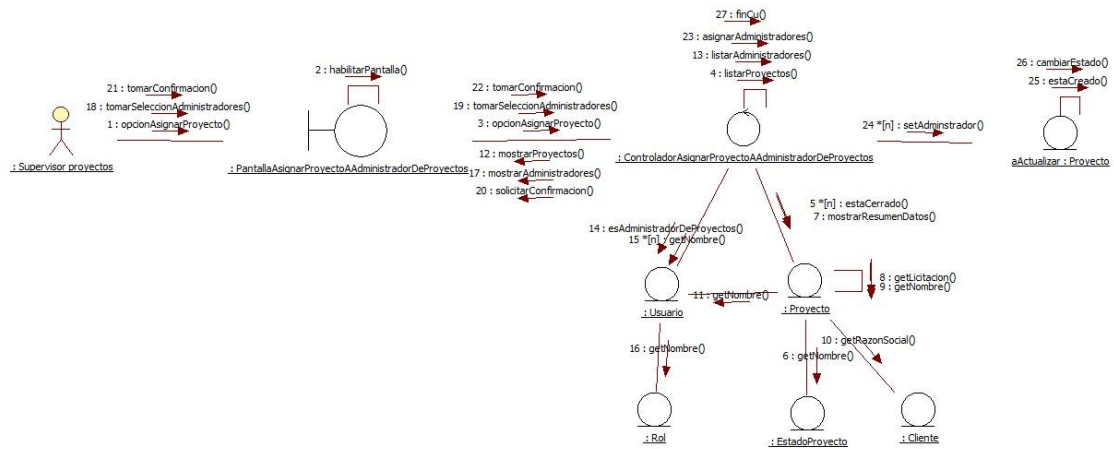

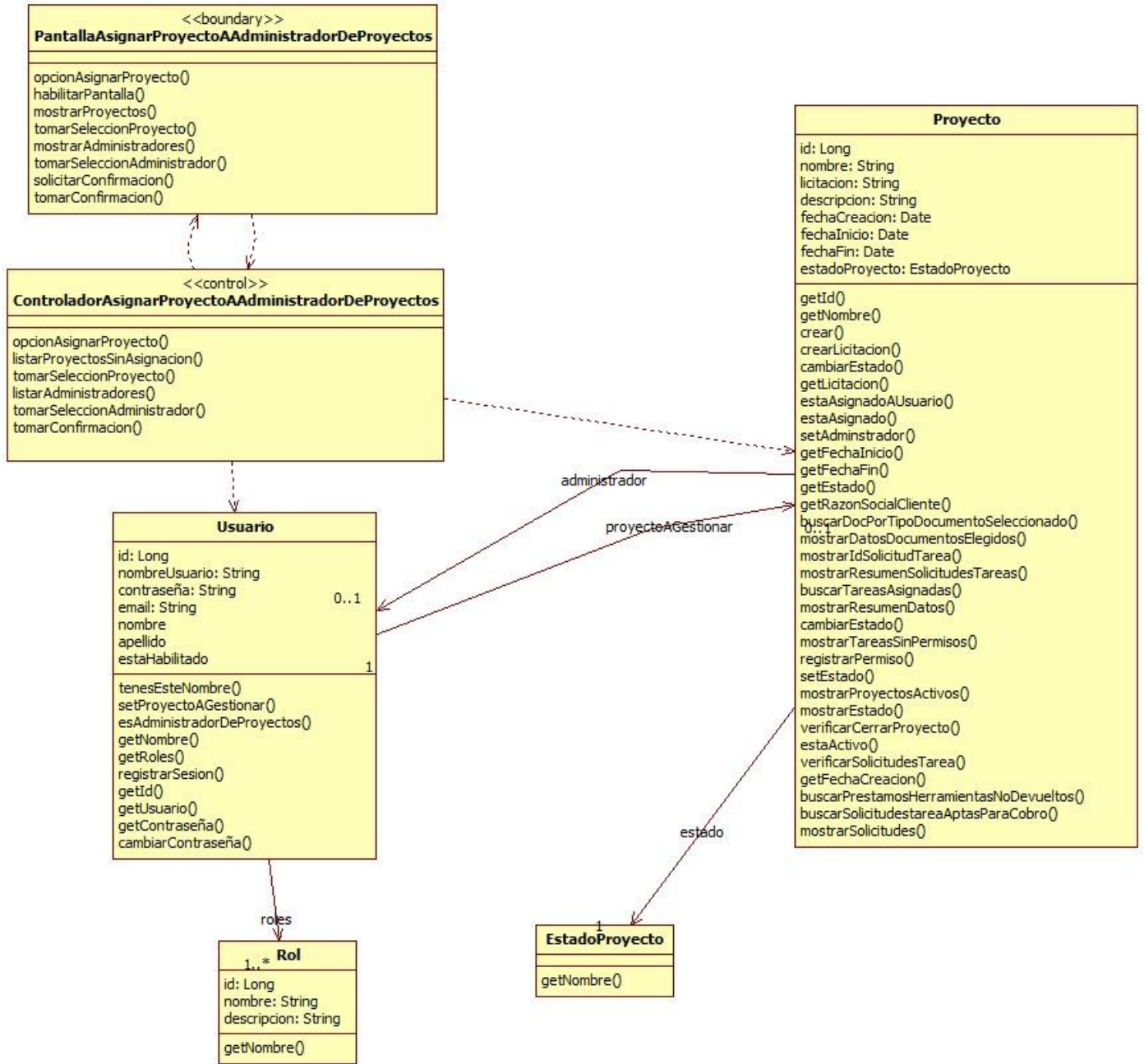

CU 27- Seleccionar Proyecto a Gestionar

SeleccionarProyectoAGestionar - Curso Normal

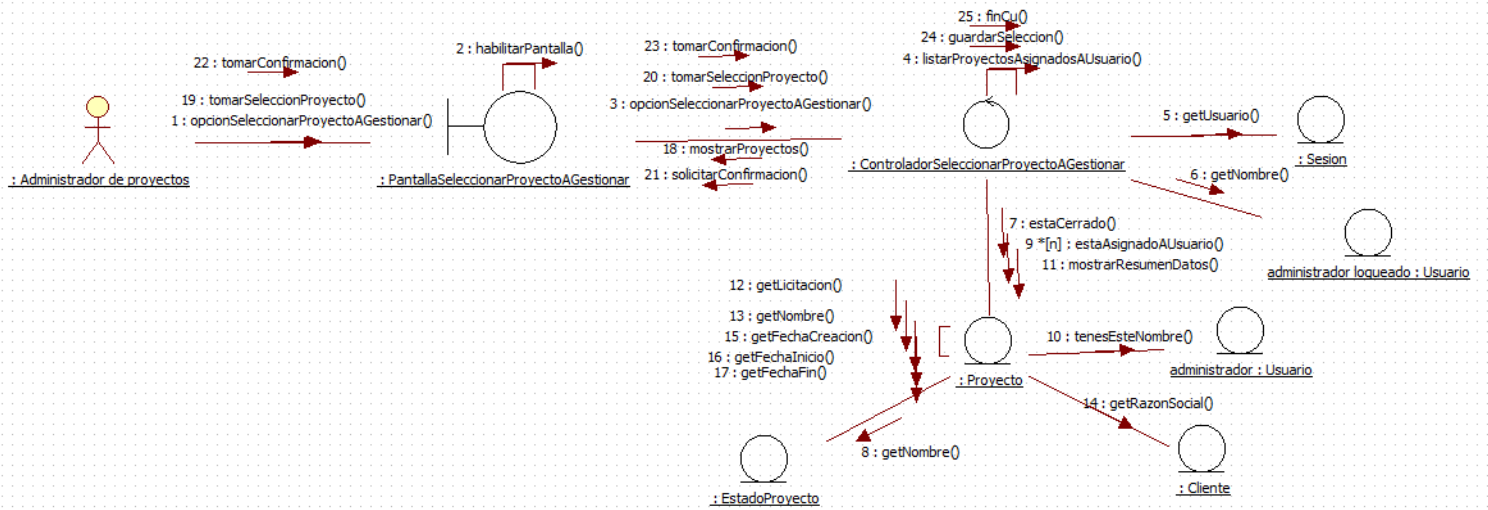

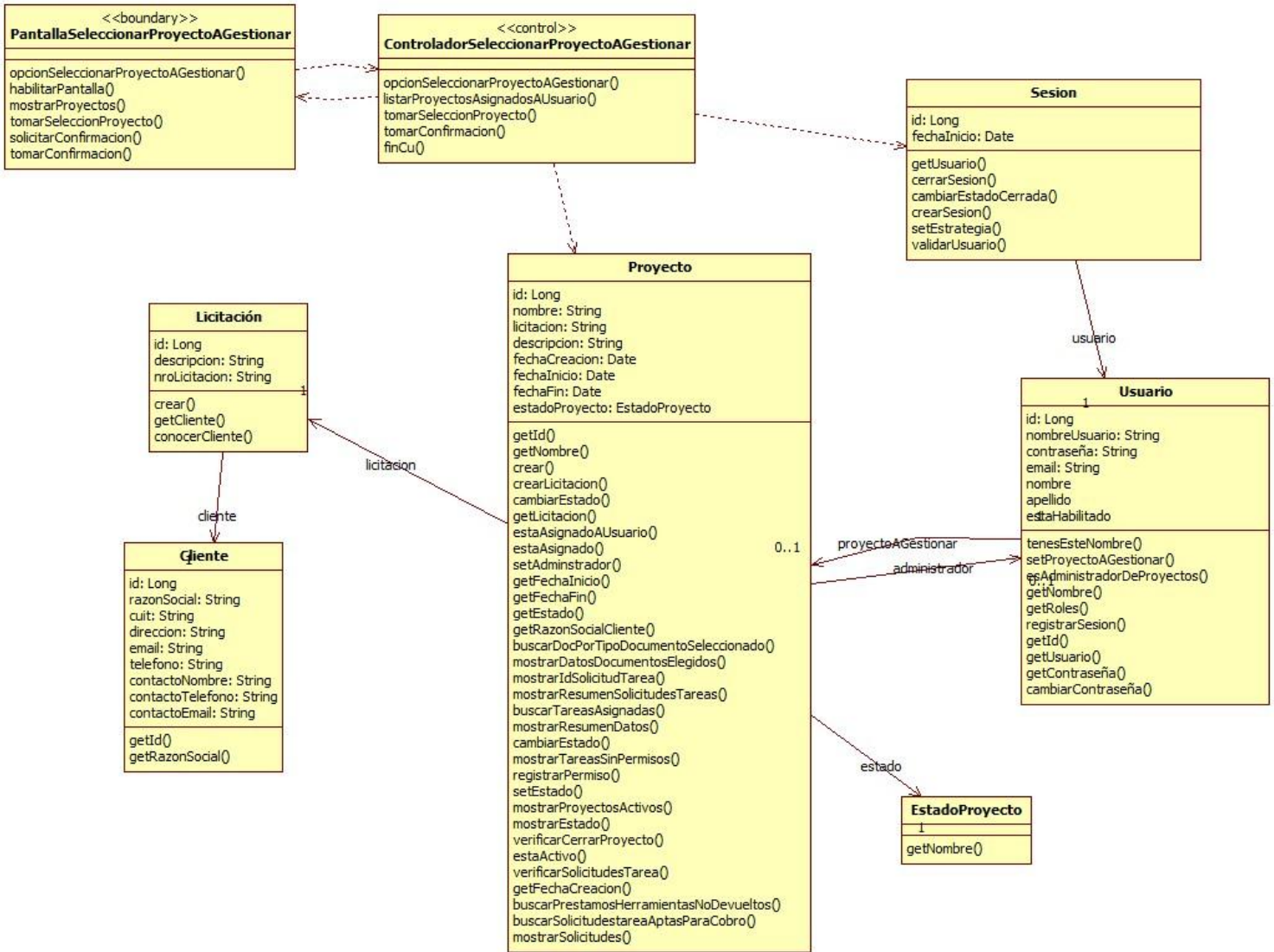

CU 32- Registrar solicitud de pago a cuadrilla

Registrar Solicitud de Pago a Cuadrilla

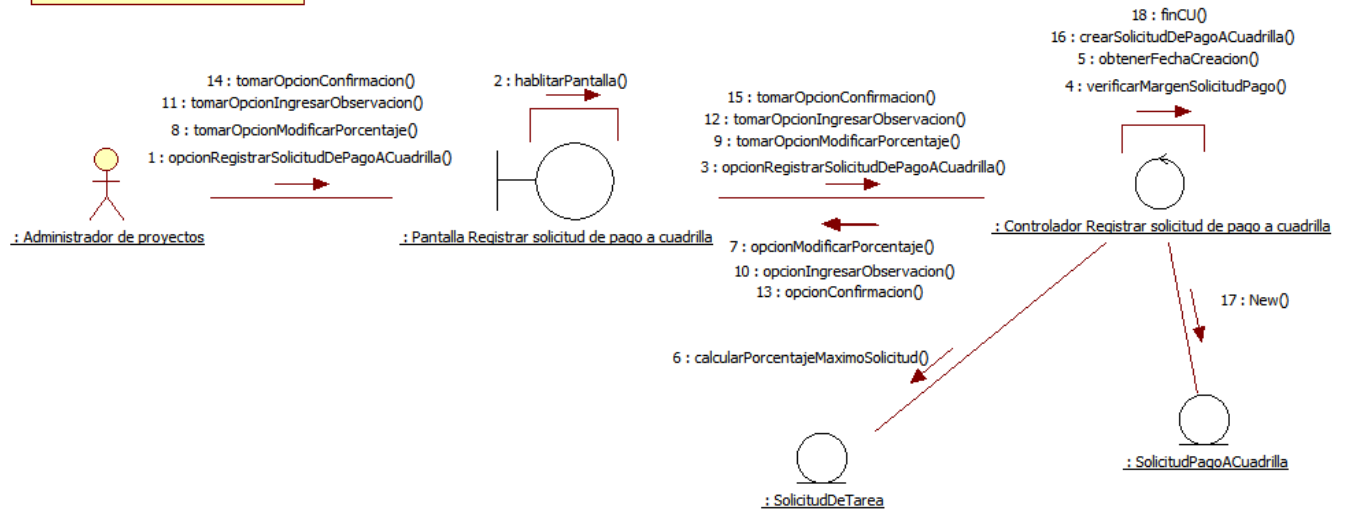

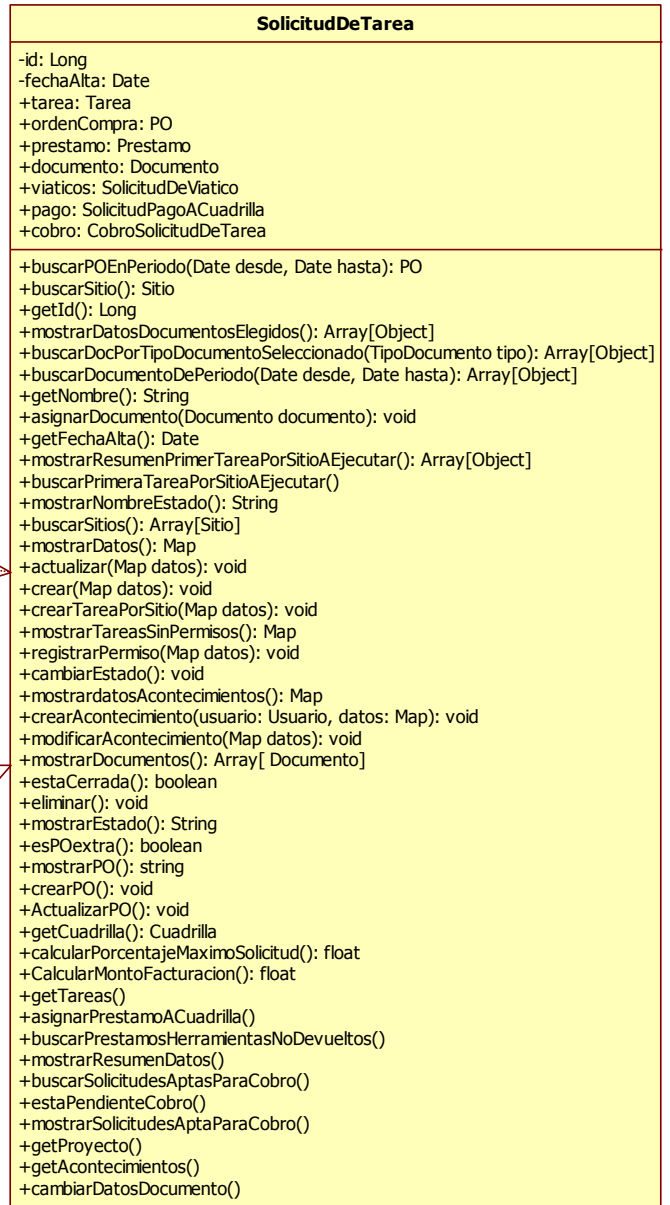
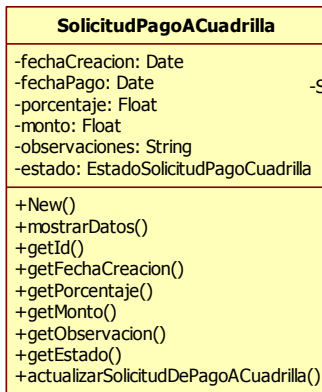
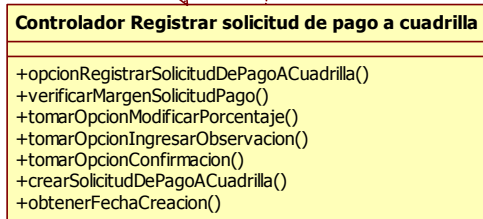
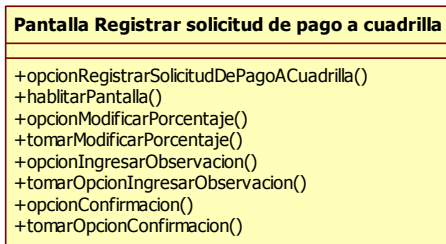

-Solicitudes
0..*

CU 38- Registrar Permiso de Acceso a Sitio

Diagrama de comunicaciones del CU: 47 Registrar permiso de acceso a sitio - Curso normal "Se registra un nuevo Permiso de acceso"

