

Diagrama de clases de analisis del CU: 47 Registrar permiso de acceso a sitio - Curso normal "Se registra un nuevo Permiso de acceso"

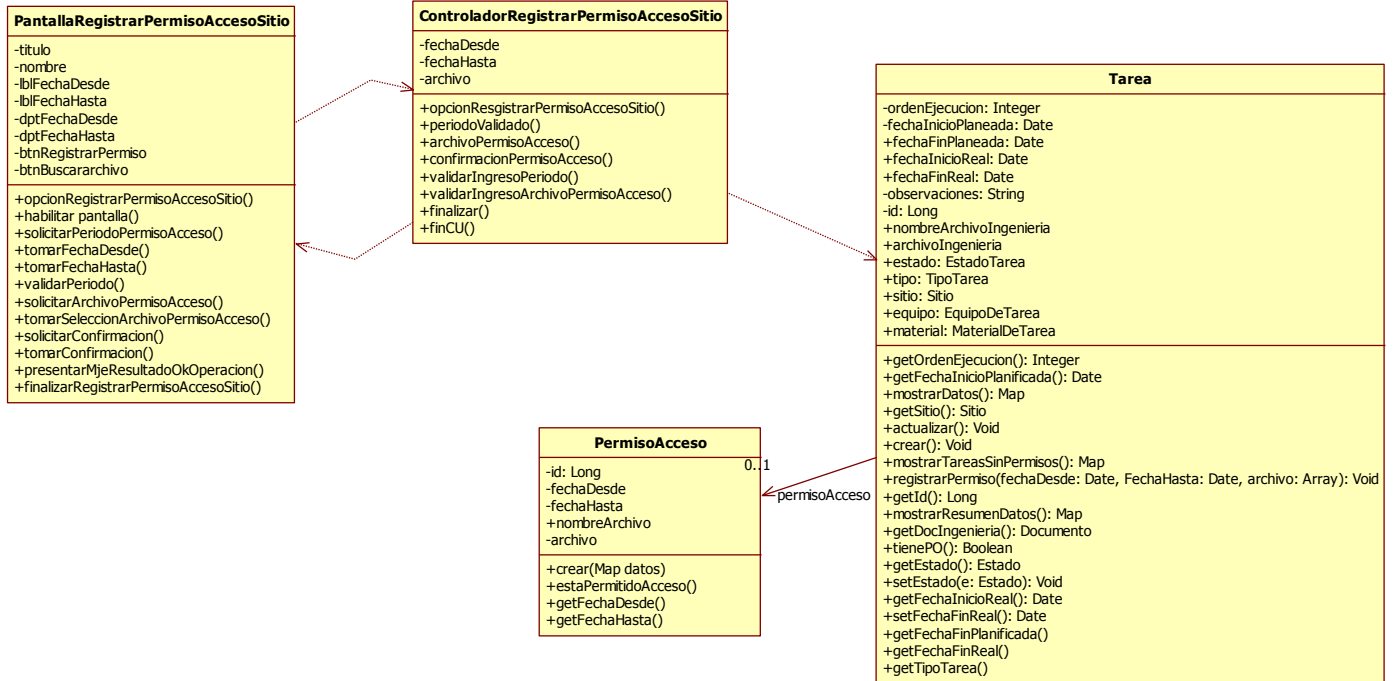

CU 98- Gestionar Acontecimiento de Tarea

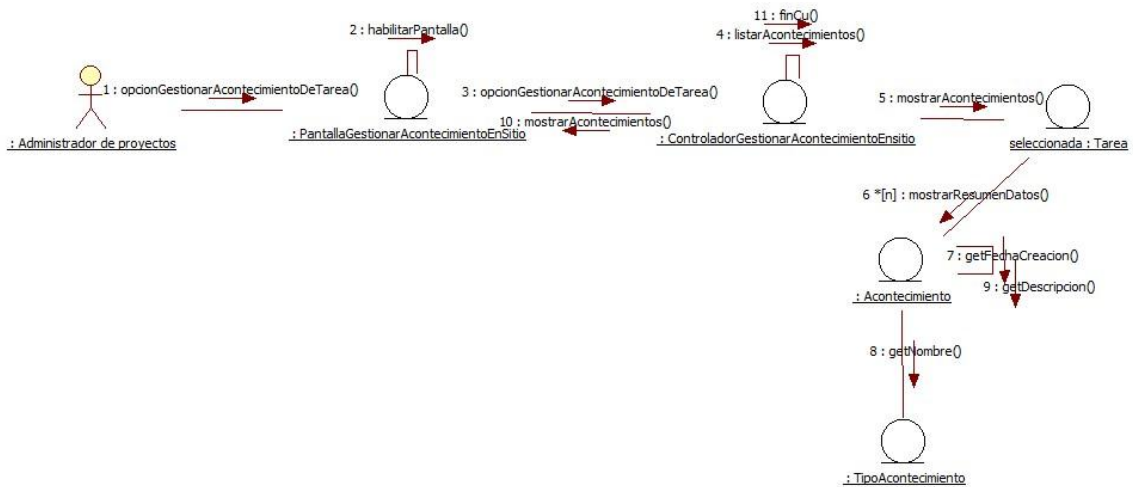

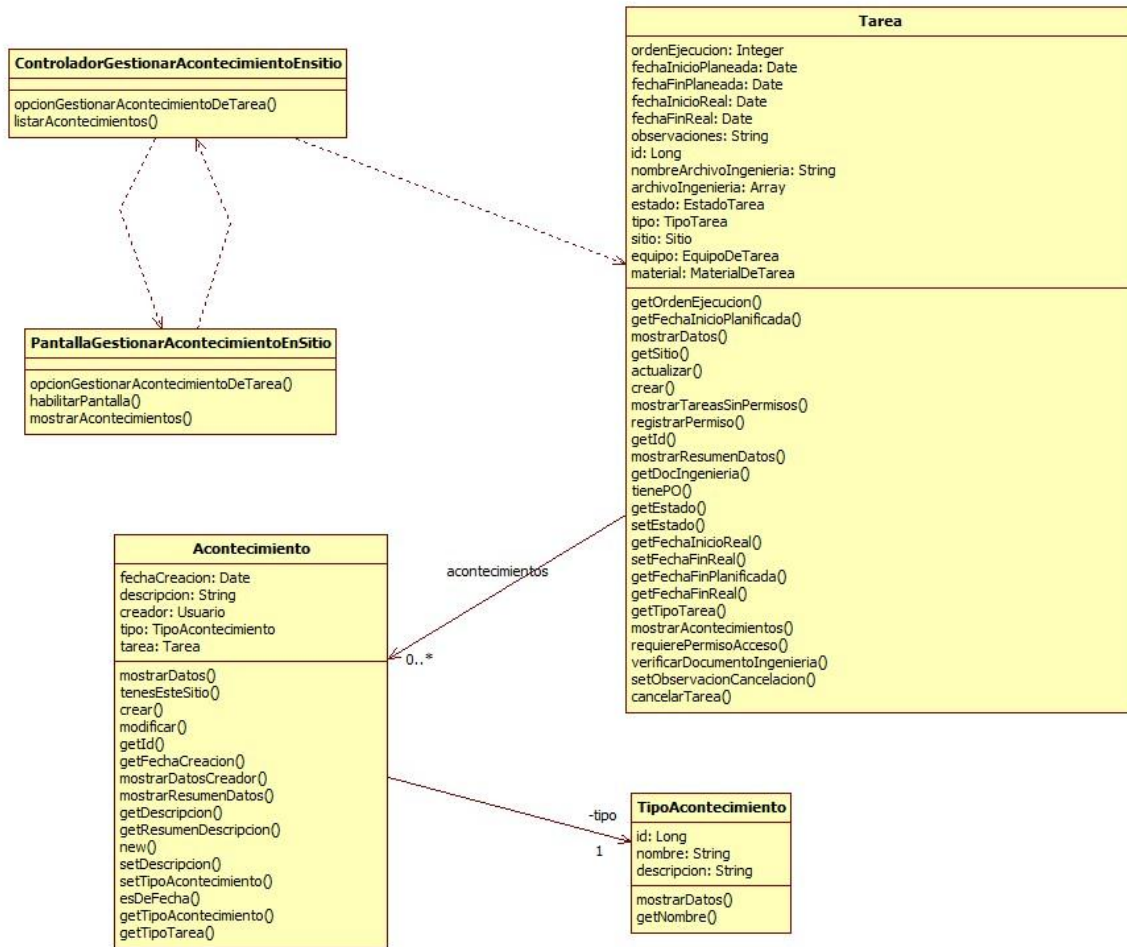

CU 99- Consultar Acontecimiento de Tarea

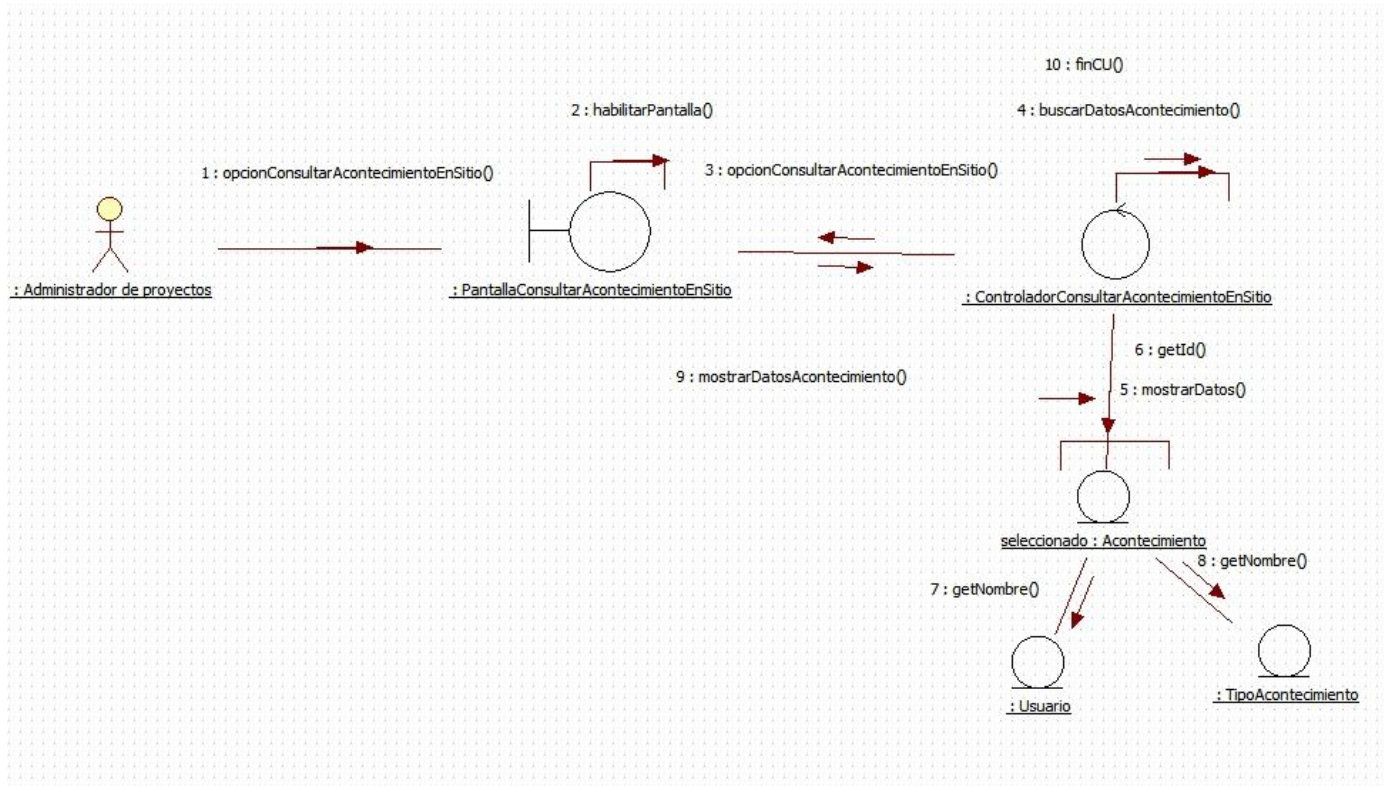

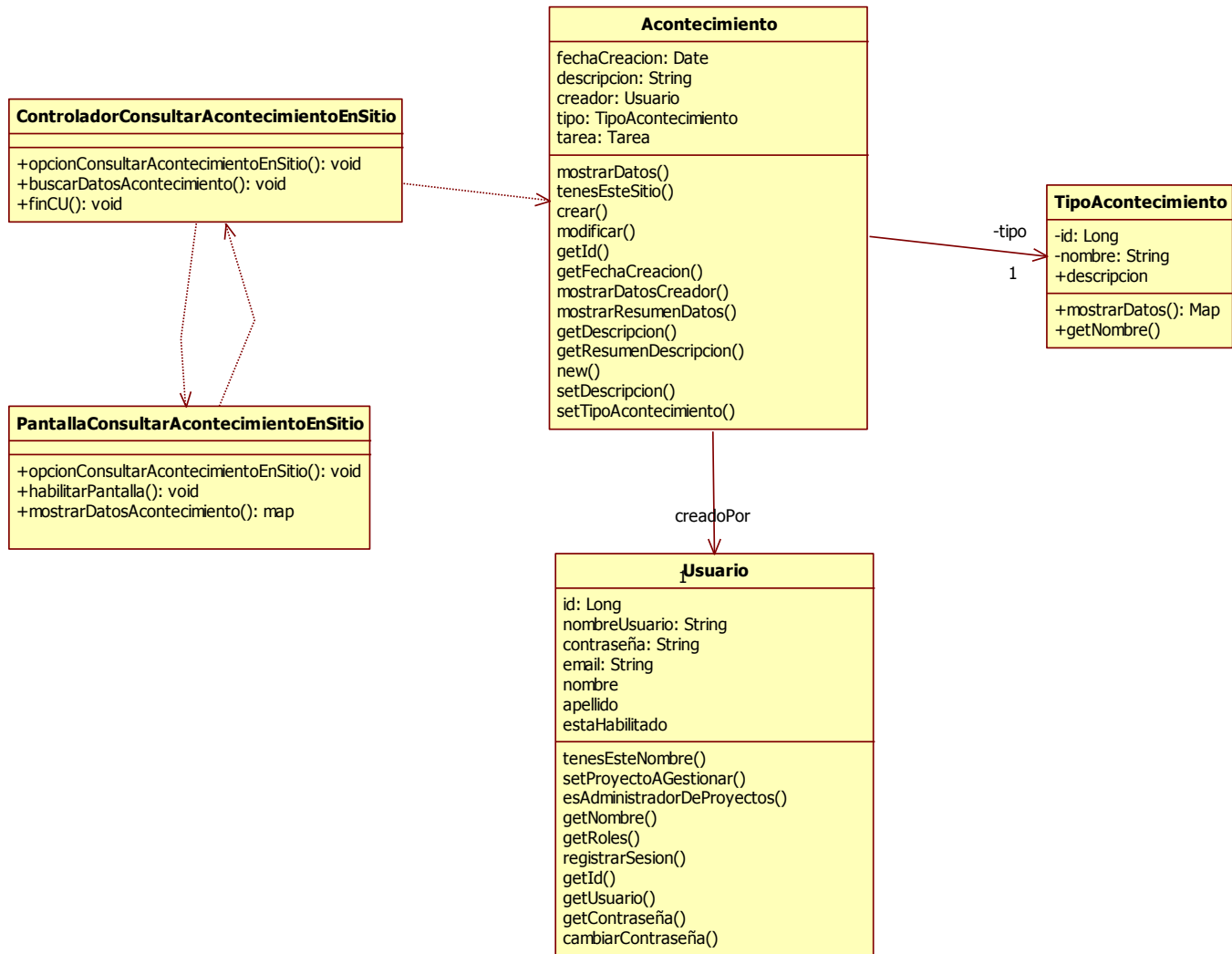

CU 100- Consultar Acontecimiento de Tarea Por Móvil

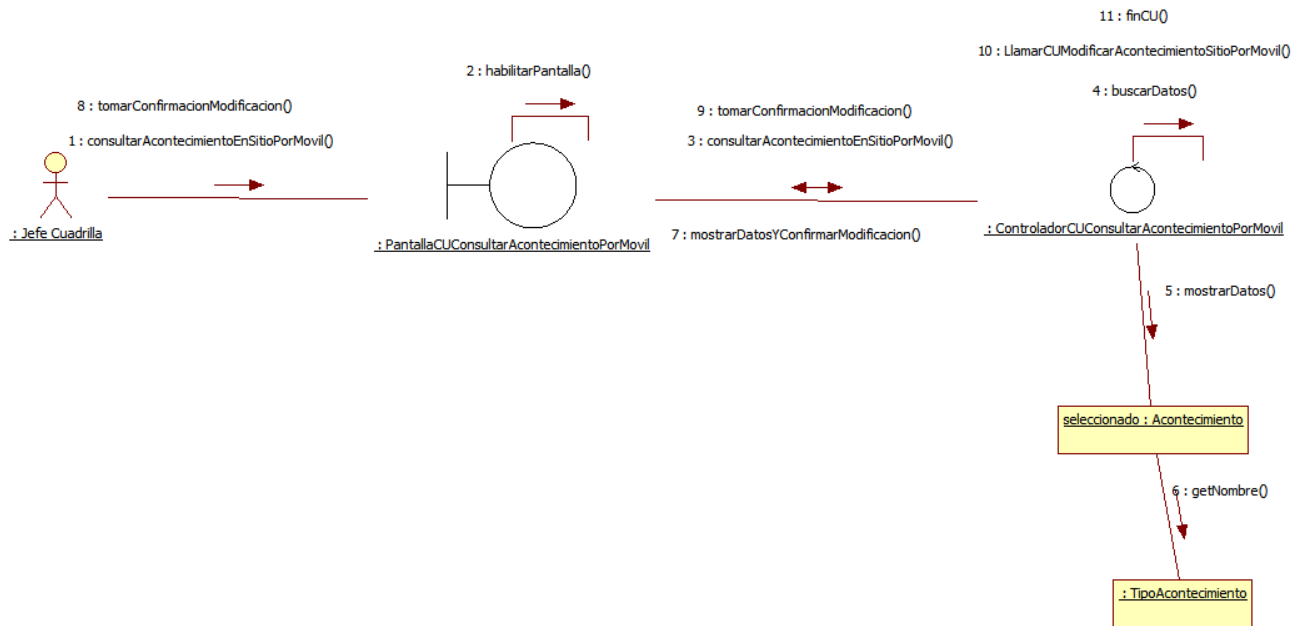

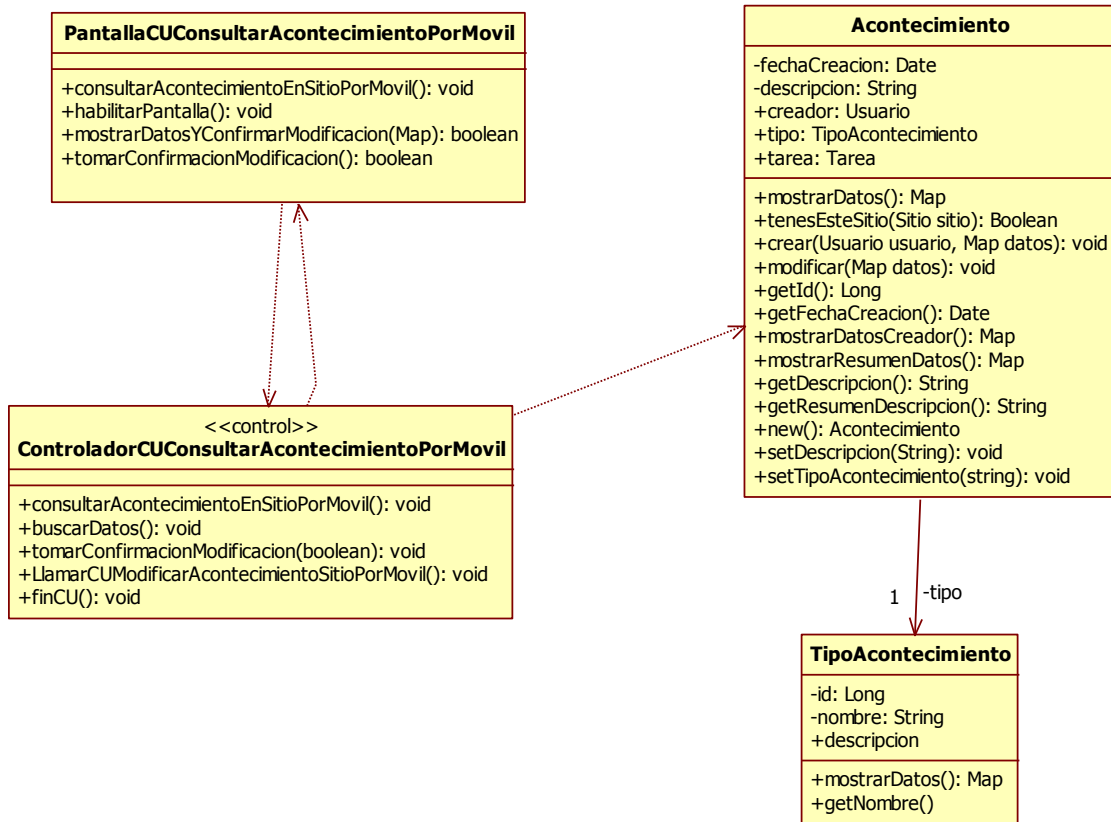

CU 101- Controlar cambio de estado de la Tarea

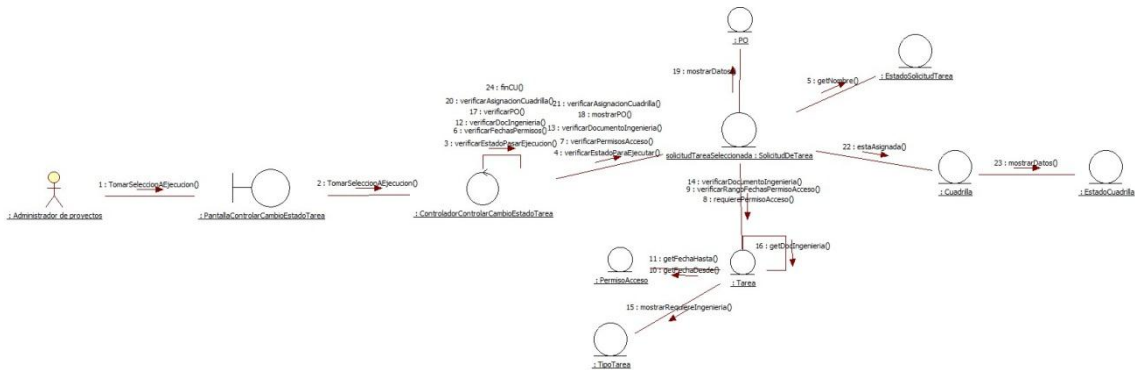

Paquete Reportes:

CU 28- Generar reporte de documentación de integrantes de cuadrilla por filtros

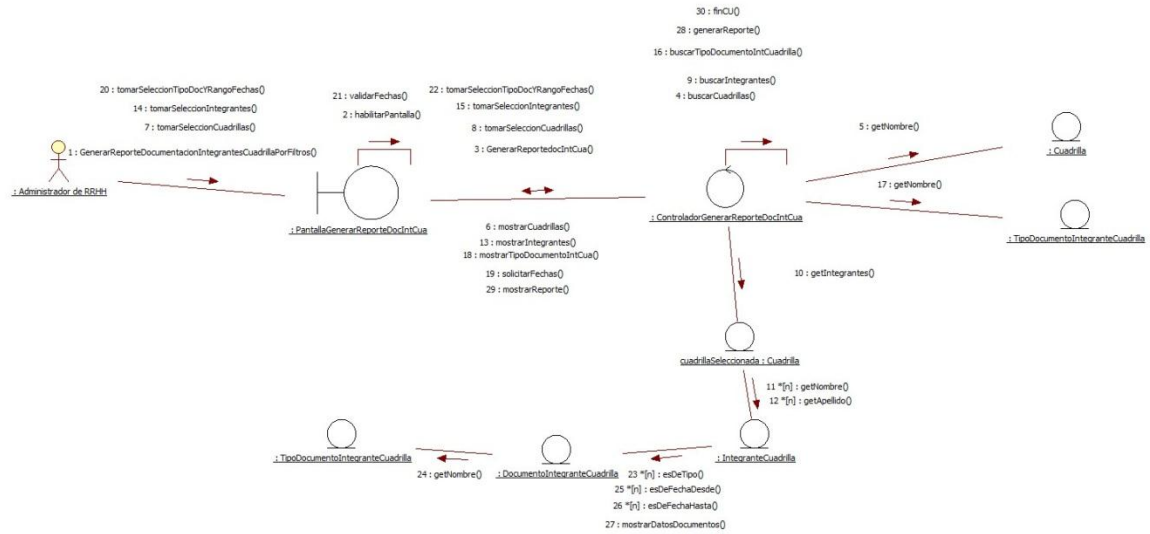

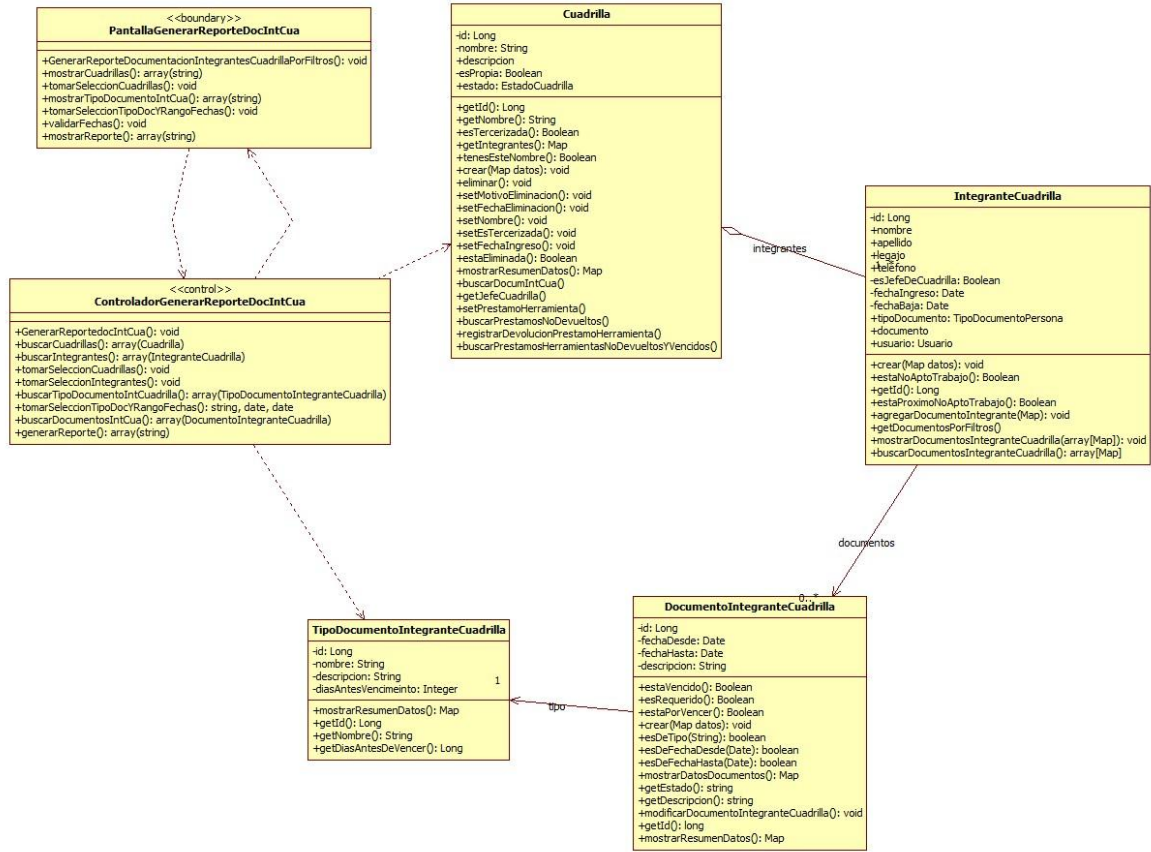

CU 29- Generar reporte de proyecto por filtros

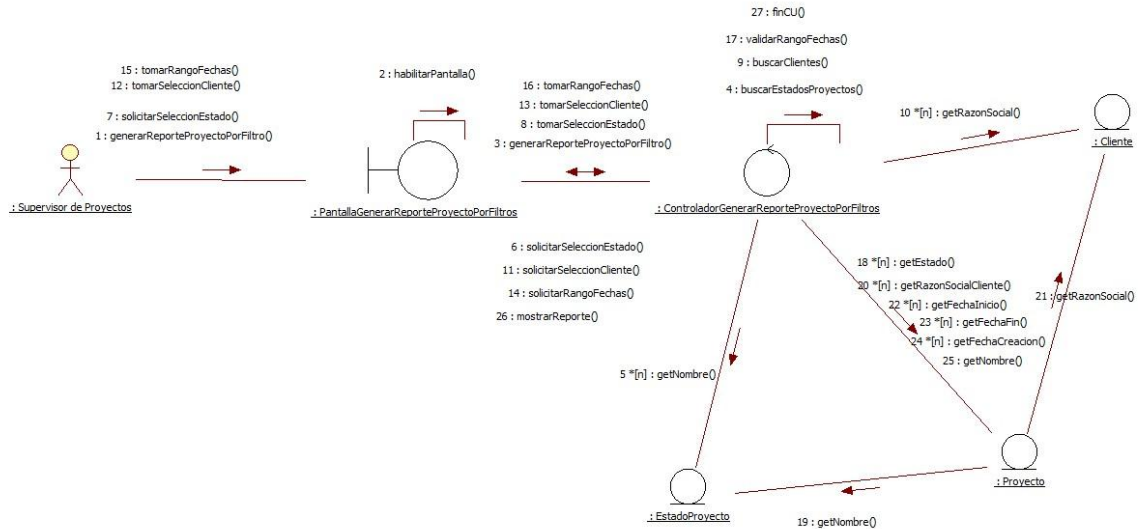

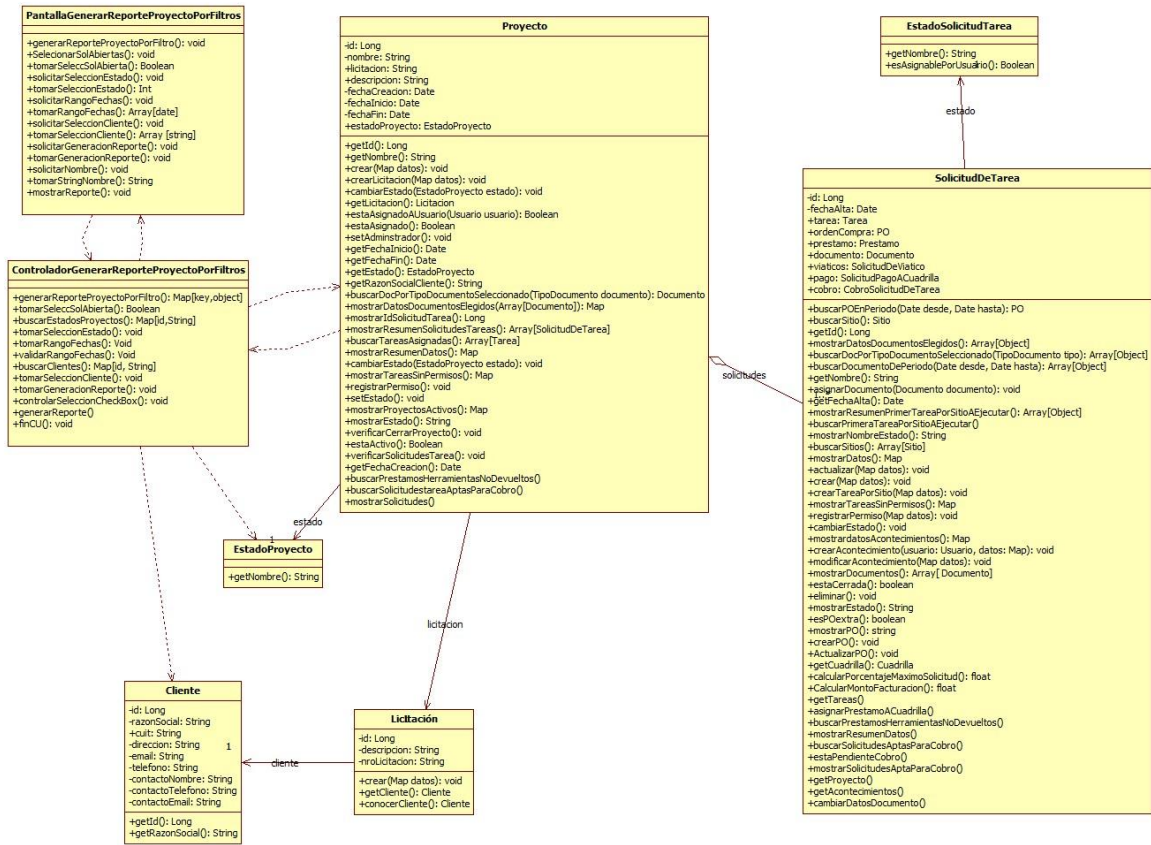

CU 30- Generar reporte de solicitudes de trabajo por filtros

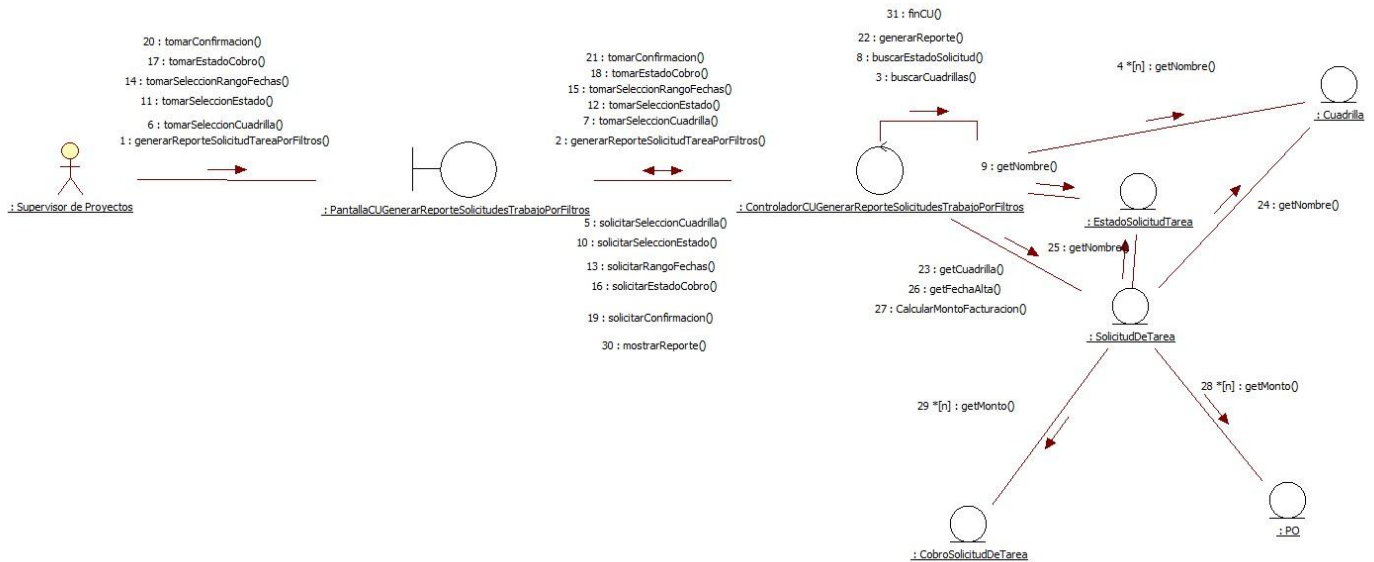

CU 31- Generar reporte de tareas por filtros

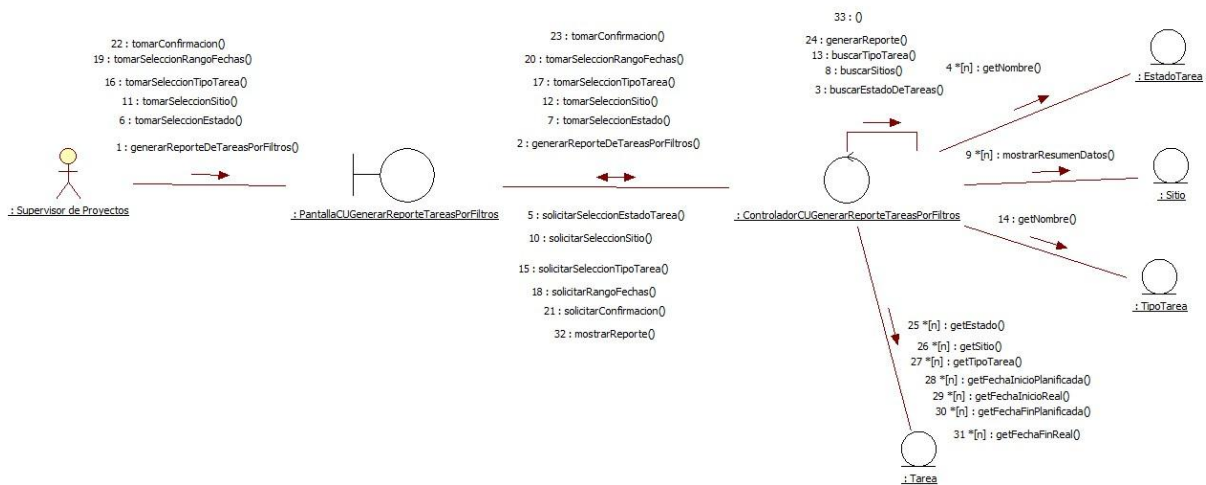

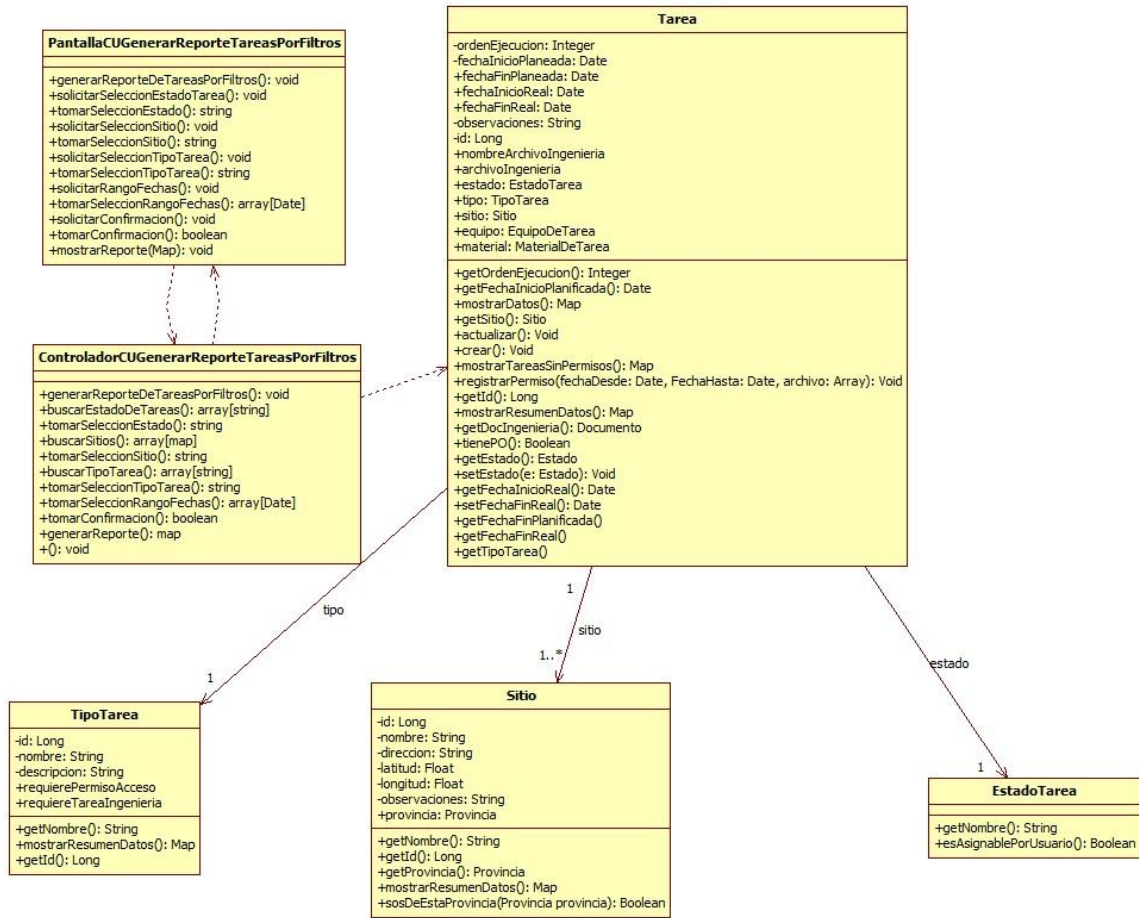

CU 106- Generar Informe de tareas desviadas por Facturación de proyectos

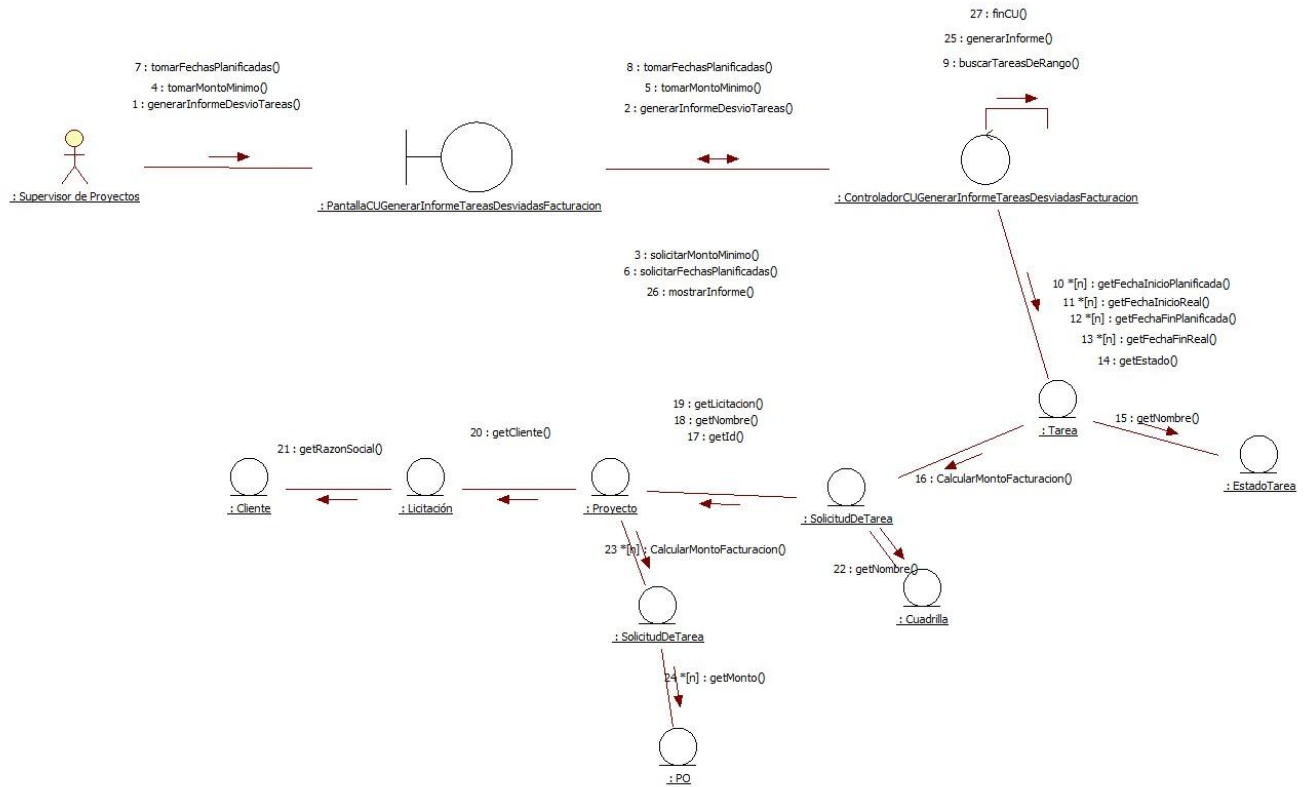

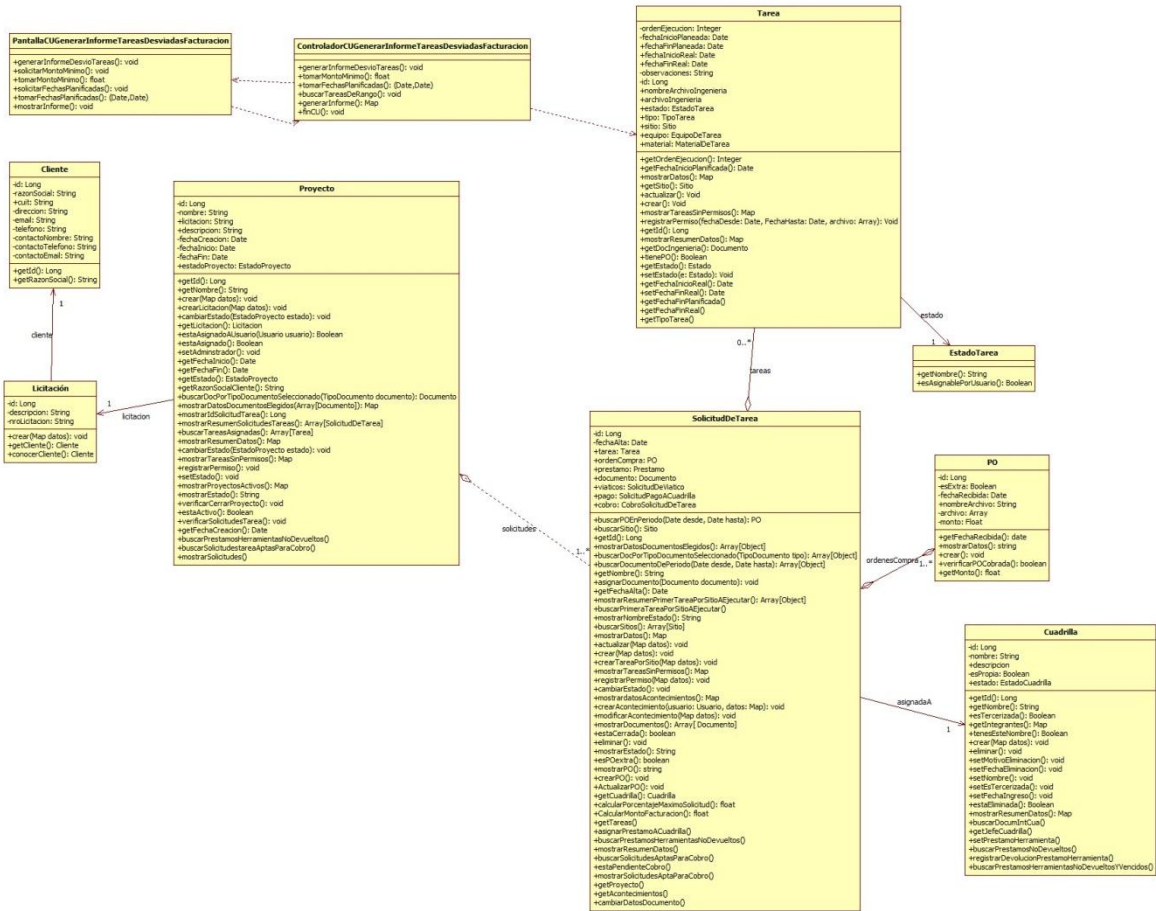

CU 107- Generar Reporte de Acontecimientos.

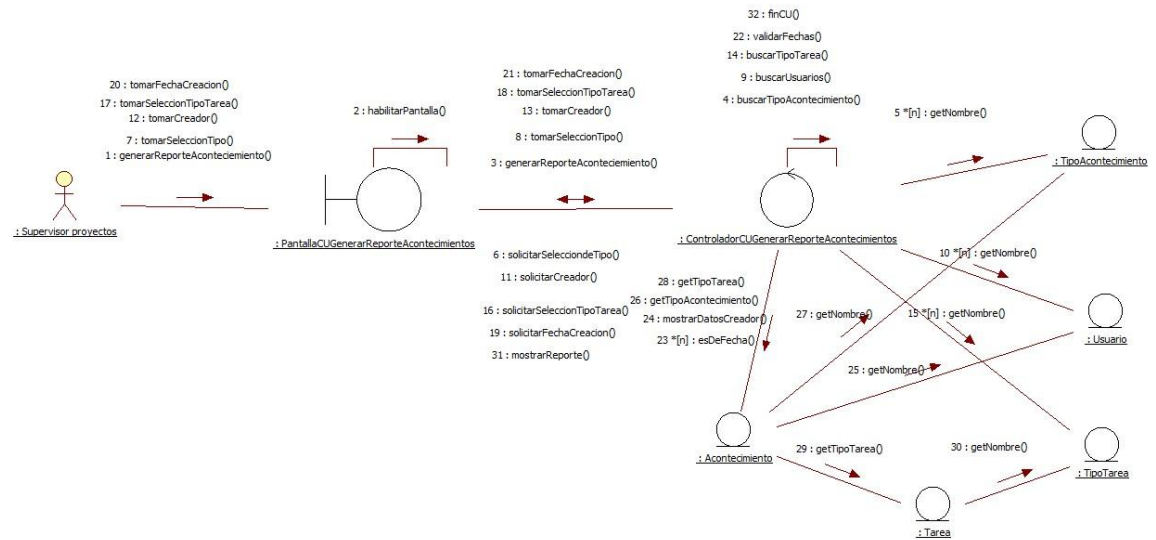

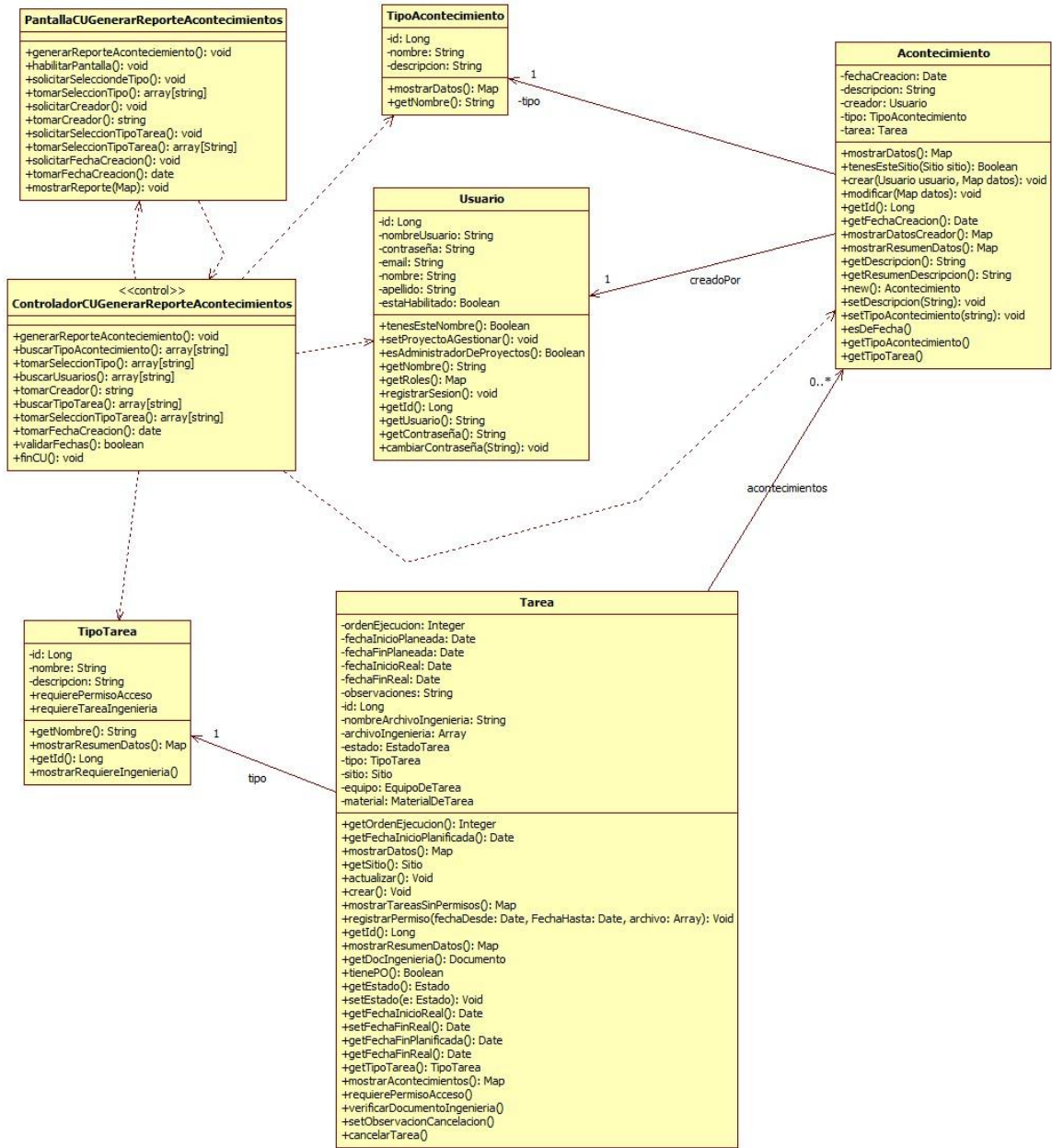

CU 108- Generar Reporte de Solicitudes de Viáticos.

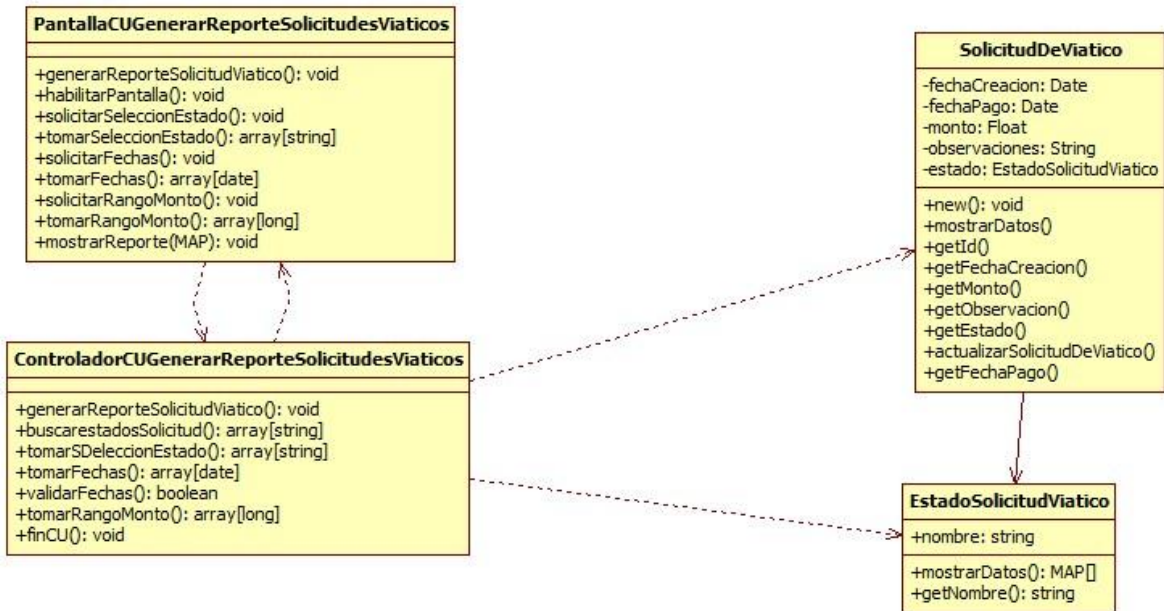
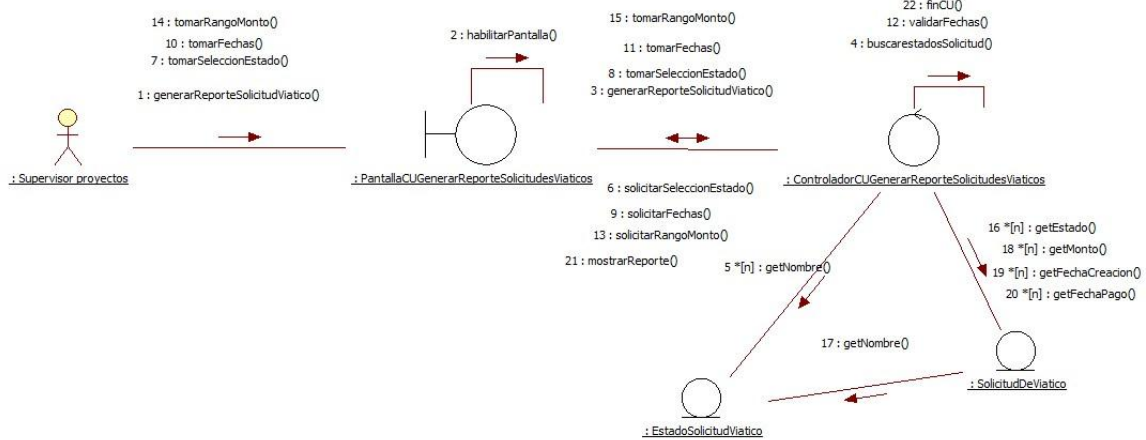

CU 109- Generar Informe de Acontecimientos.

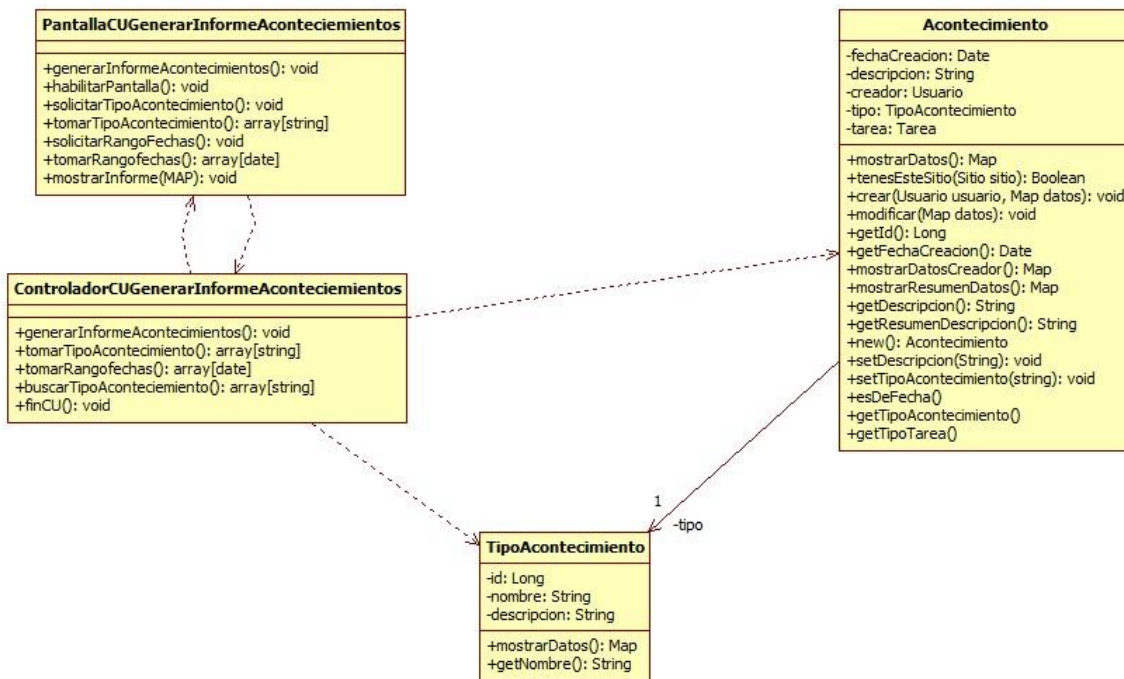
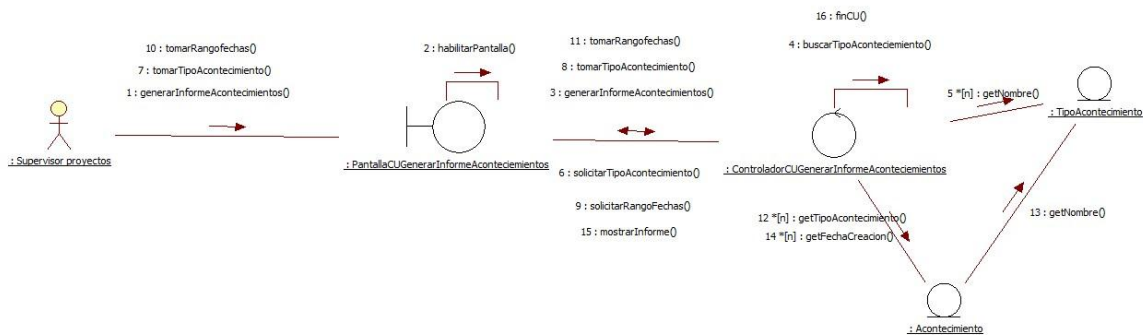

CU 110- Generar Informe de Vencimiento de Documentación.

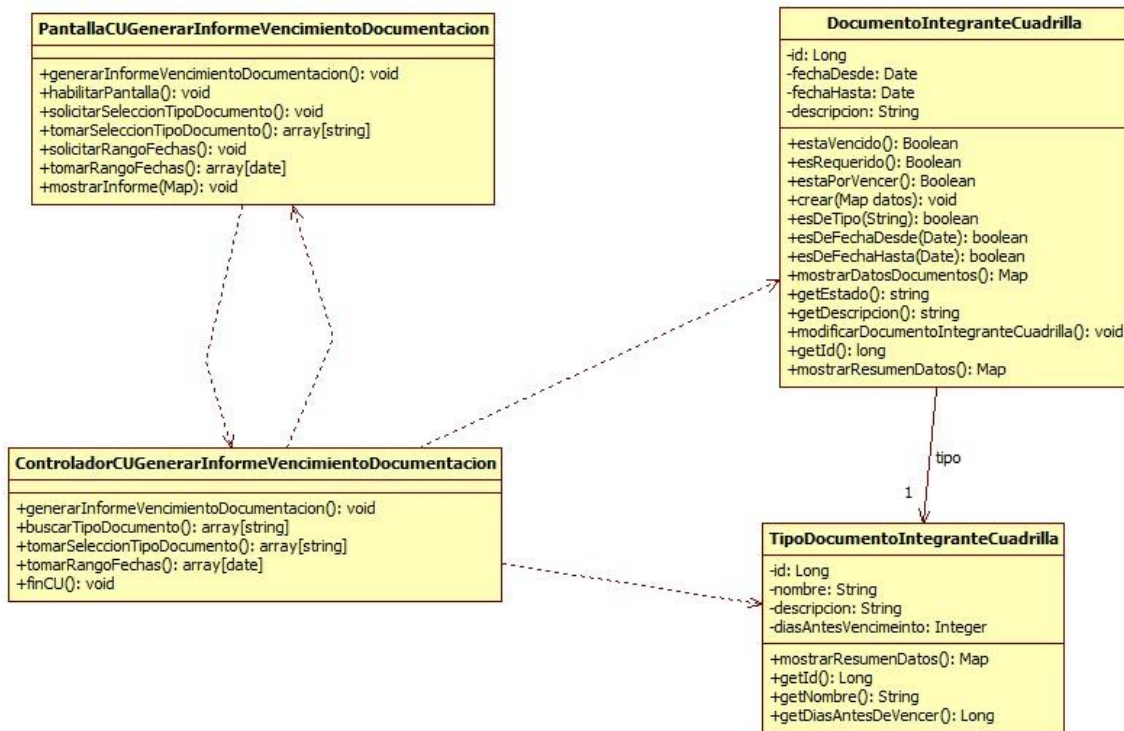
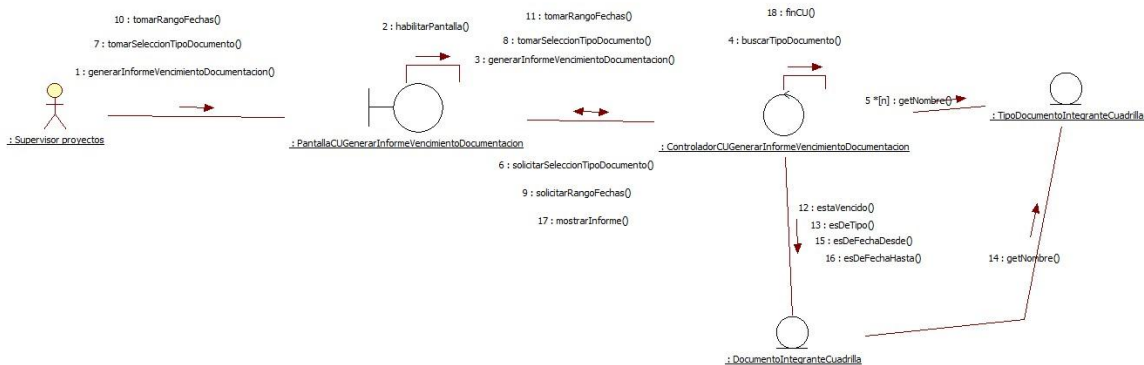

CU 111- Generar Informe de Porcentaje de Viáticos en Proyectos.

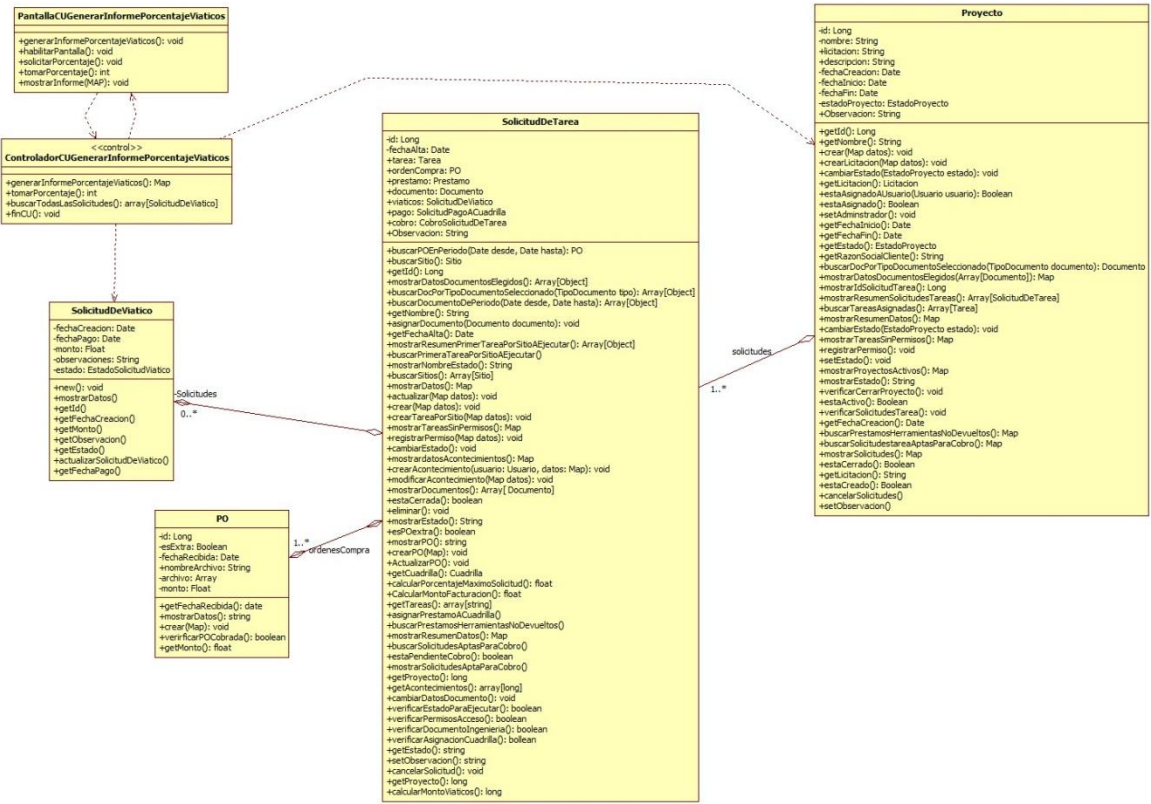
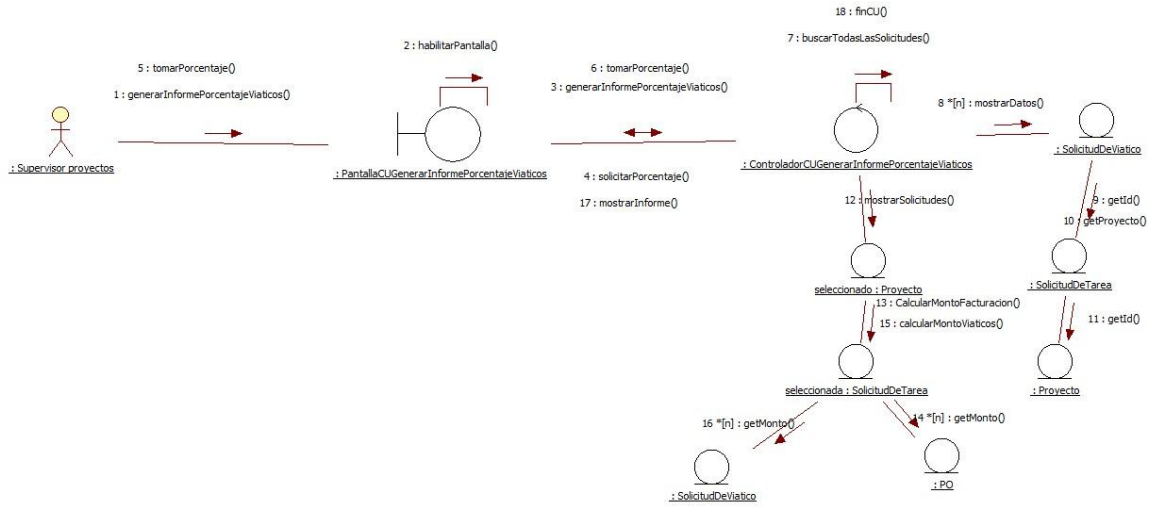

Paquete Soporte:

CU 47- Cambiar contraseña

CU Cambiar Contraseña

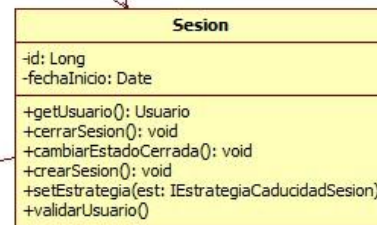
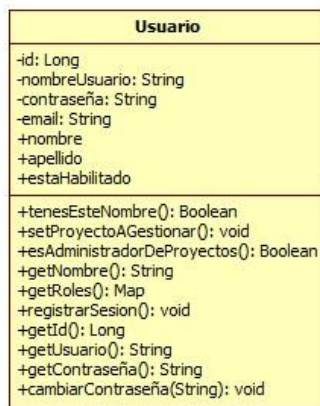
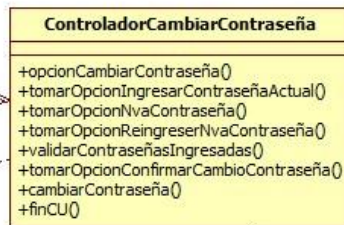
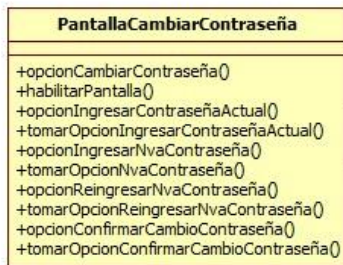
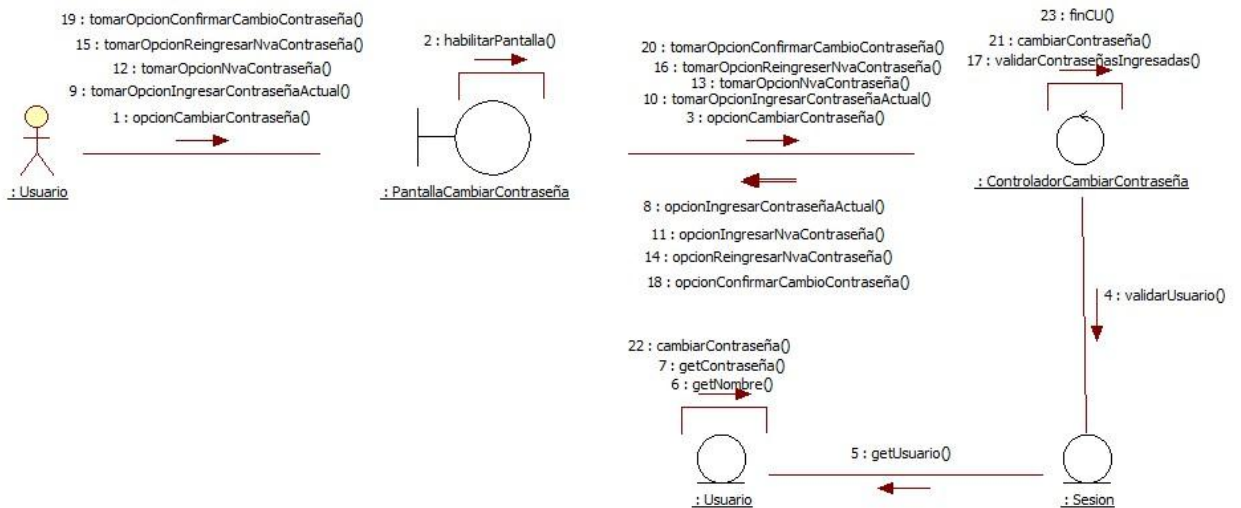

CU 48- Iniciar sesión

IniciarSesion - Curso Alternativo

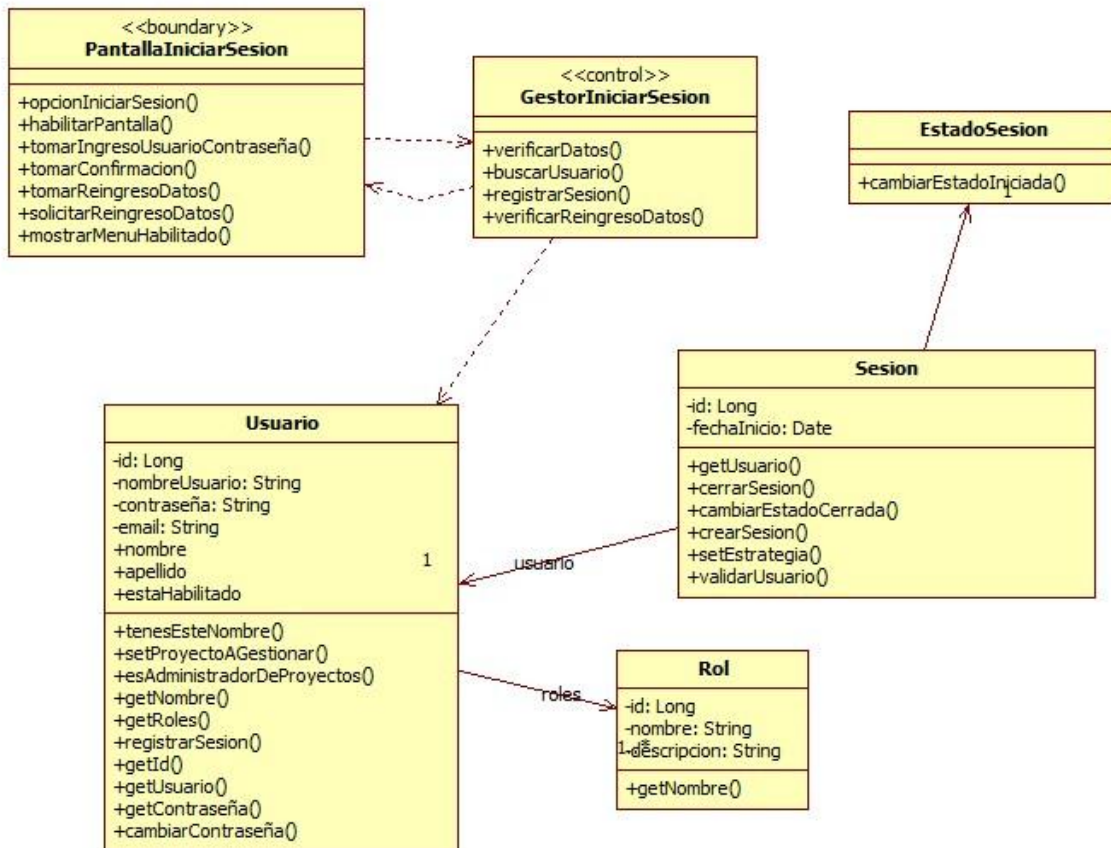
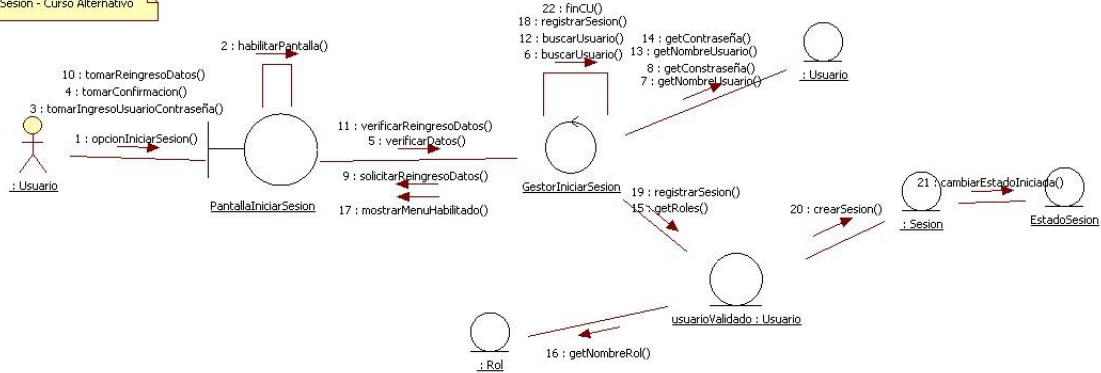

CU 49- Cerrar sesión

Cerrar Sesión - Curso Alternativo

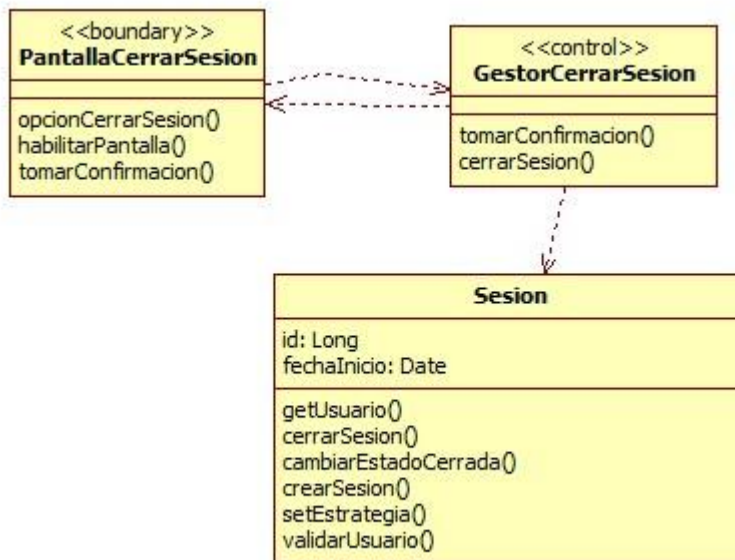
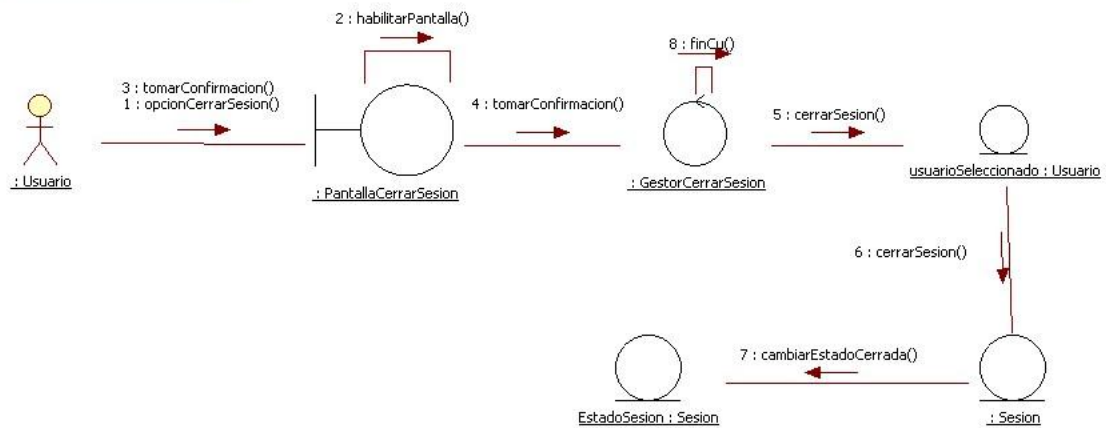

CU 55- Gestionar integrante de cuadrilla

Diag. Com. CU: Gestionar integrantes de cuadrilla (Curso normal)

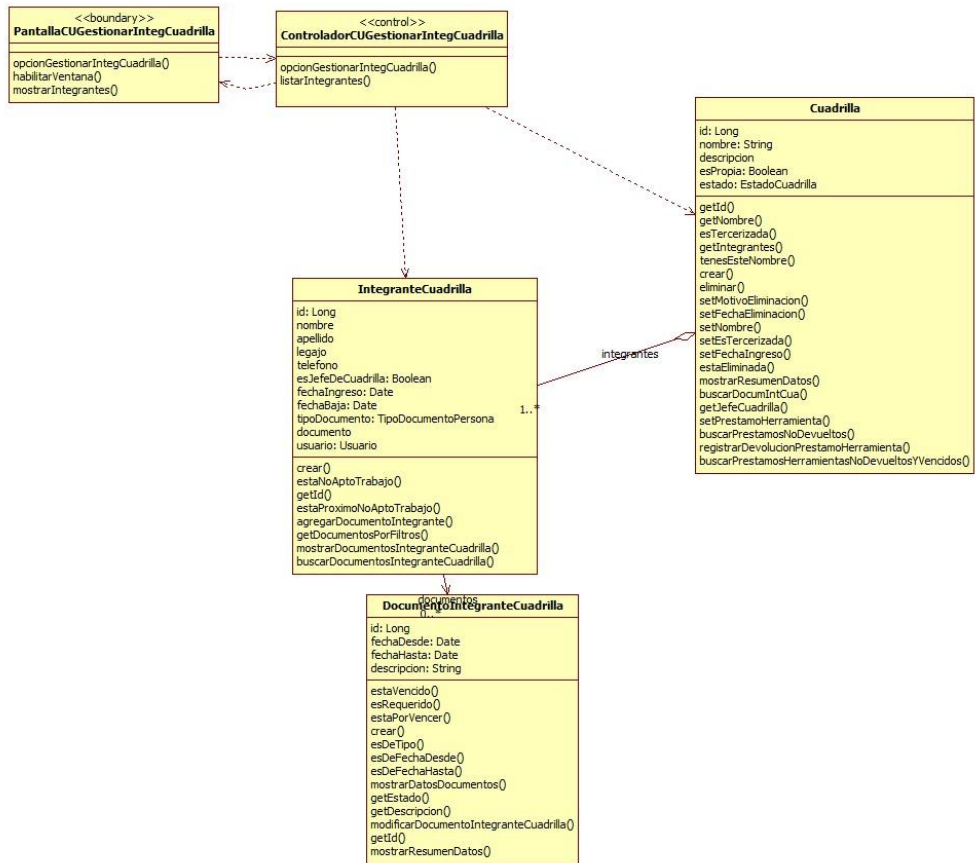
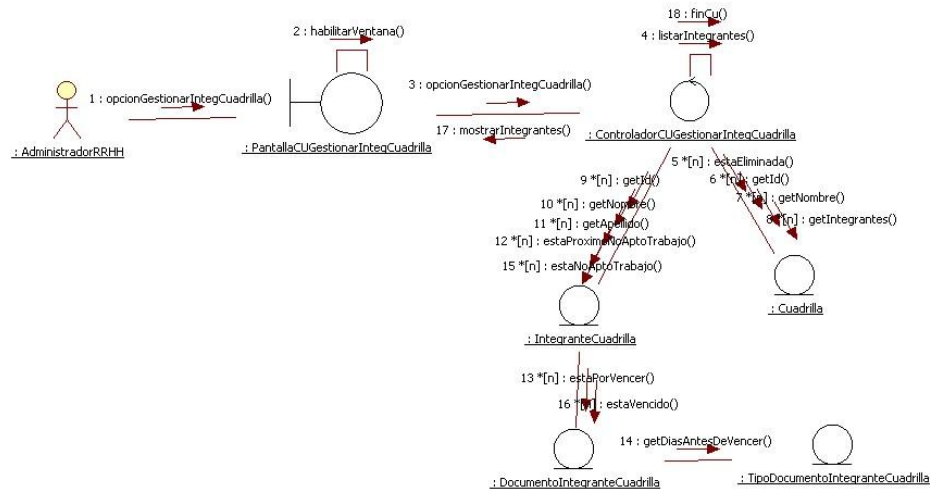

CU 60- Gestionar cuadrilla

Caso de uso: Gestionar cuadrilla (curso normal)

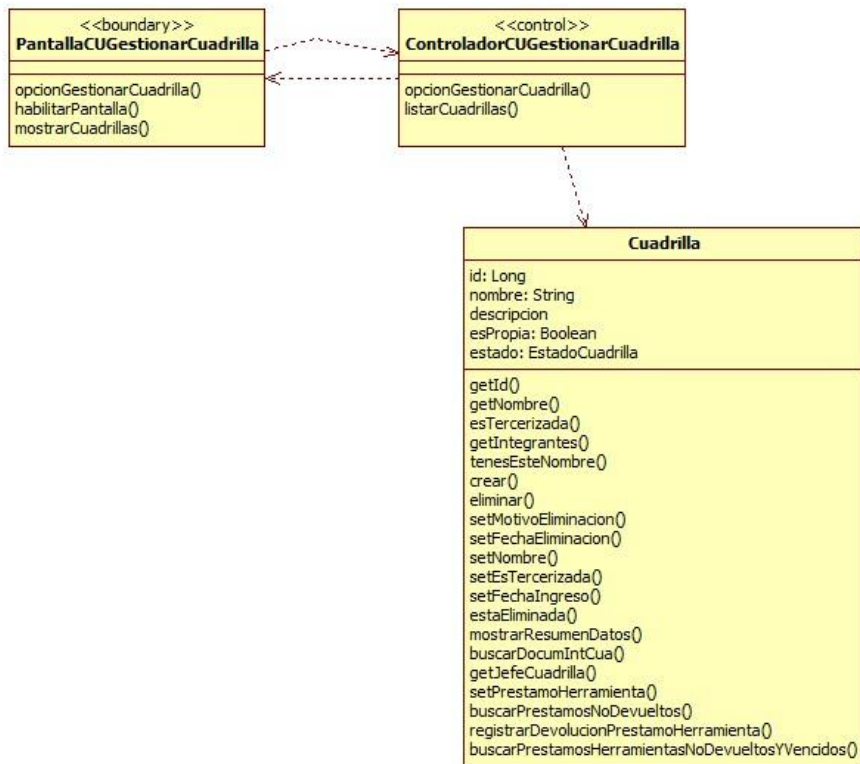
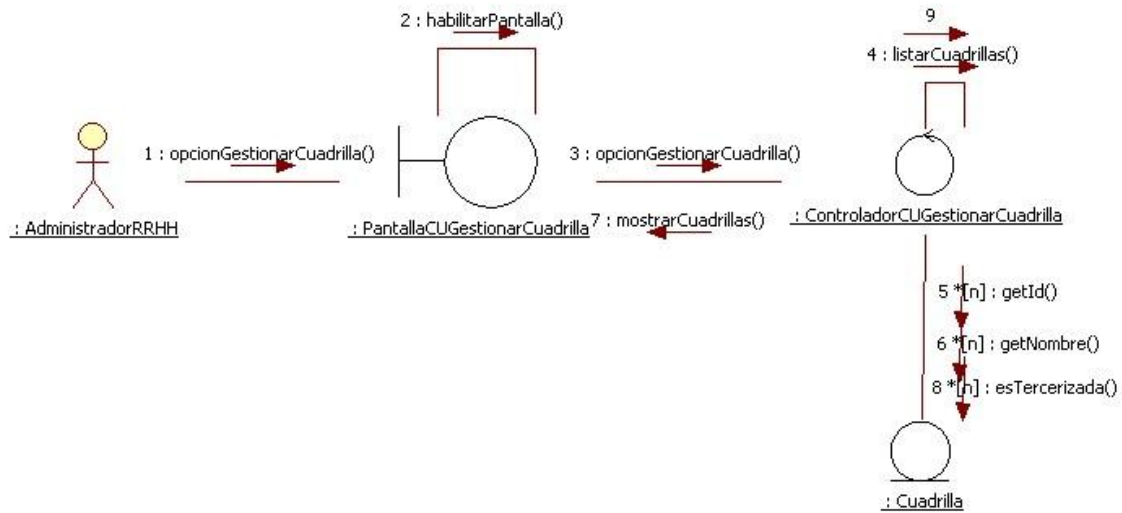

CU 61- Consultar cuadrilla

Diag Com CU Consultar Cuadrilla (Curso normal)
 La cuadrilla a consultary a sido seleccionada.

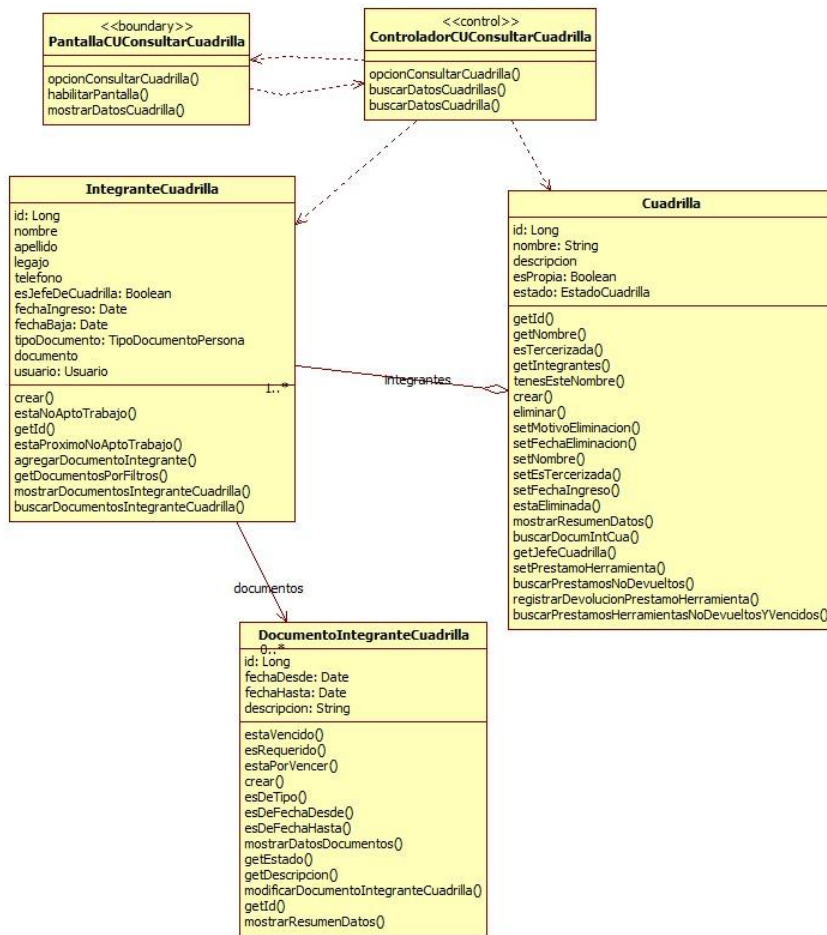
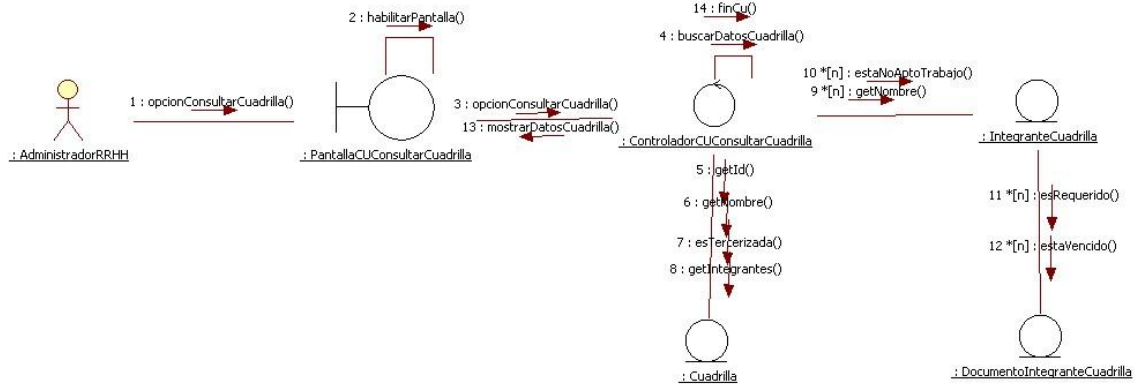

CU 62- Registrar cuadrilla

Diag Com CU Registrar cuadrilla (Curso normal)

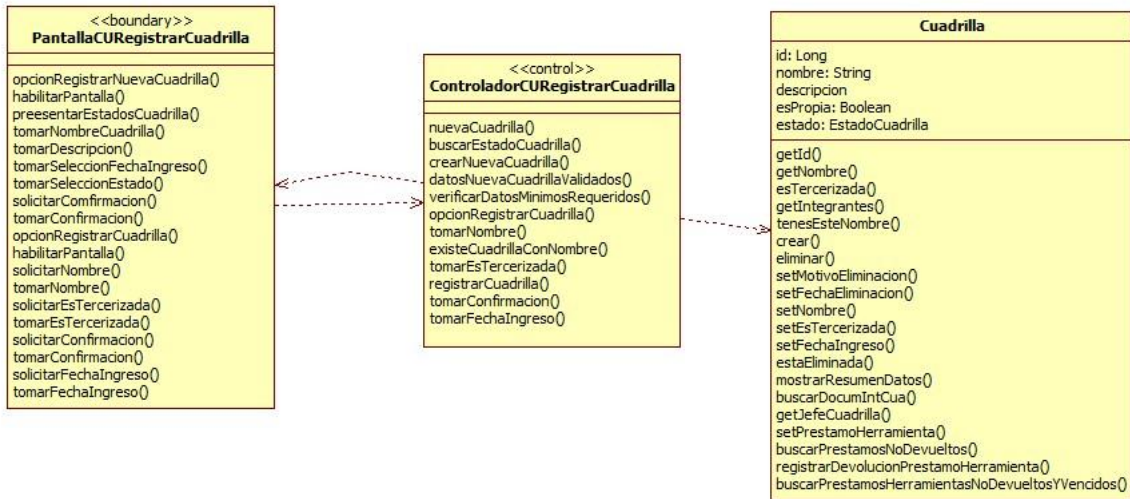
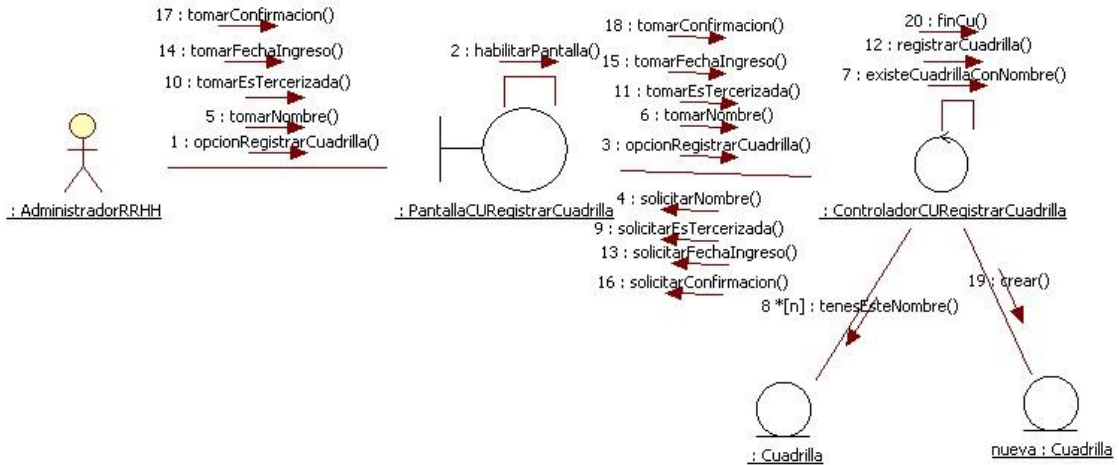

CU 63- Eliminar cuadrilla

Diag. Com. CU: EliminarCuadrilla (Curso normal)

La cuadrilla a eliminar ya ha sido seleccionada.

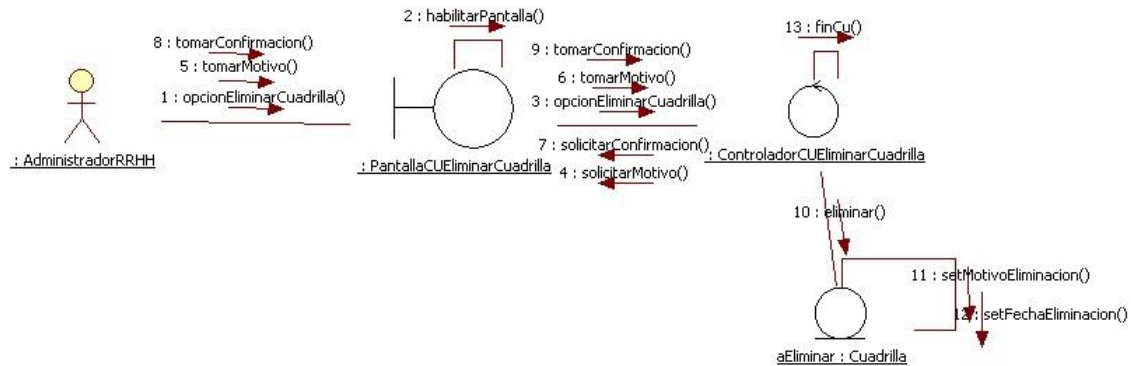

CU 64- Modificar cuadrilla

Diag. Com. CU: Modificar cuadrilla (Curso normal)

La cuadrilla a modificar ya ha sido seleccionada.

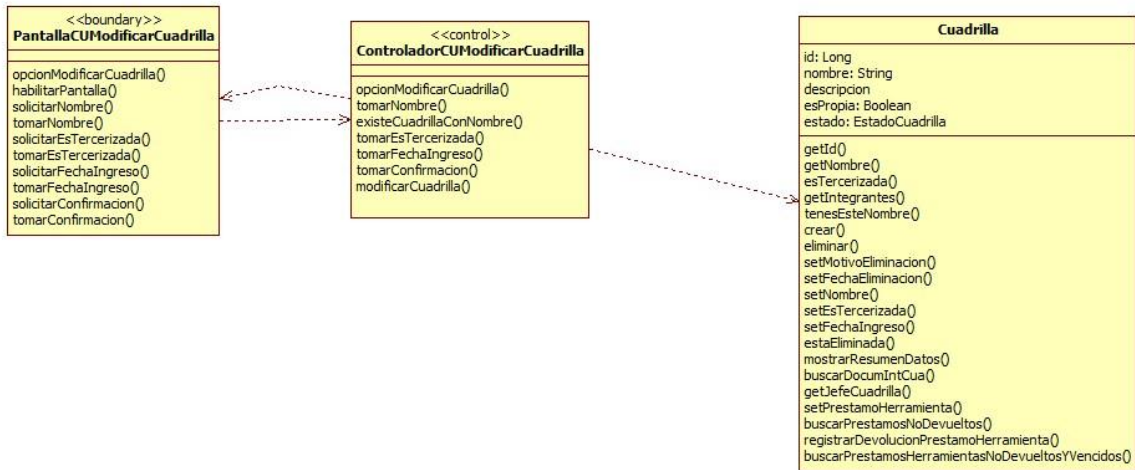
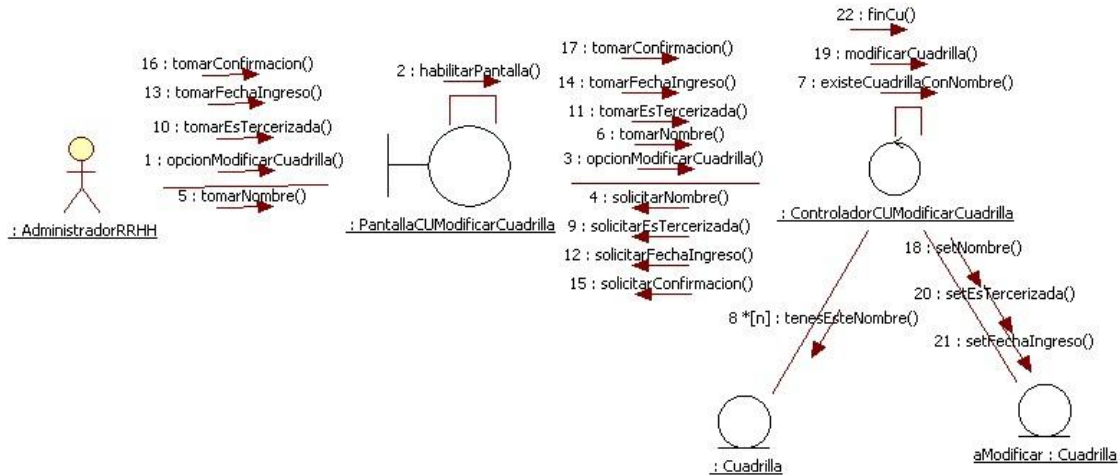

Diagramas de Estado

Diagrama de estado: Documento



Diagrama de estado: Proyecto



Diagrama de estado: Solicitud de Viático

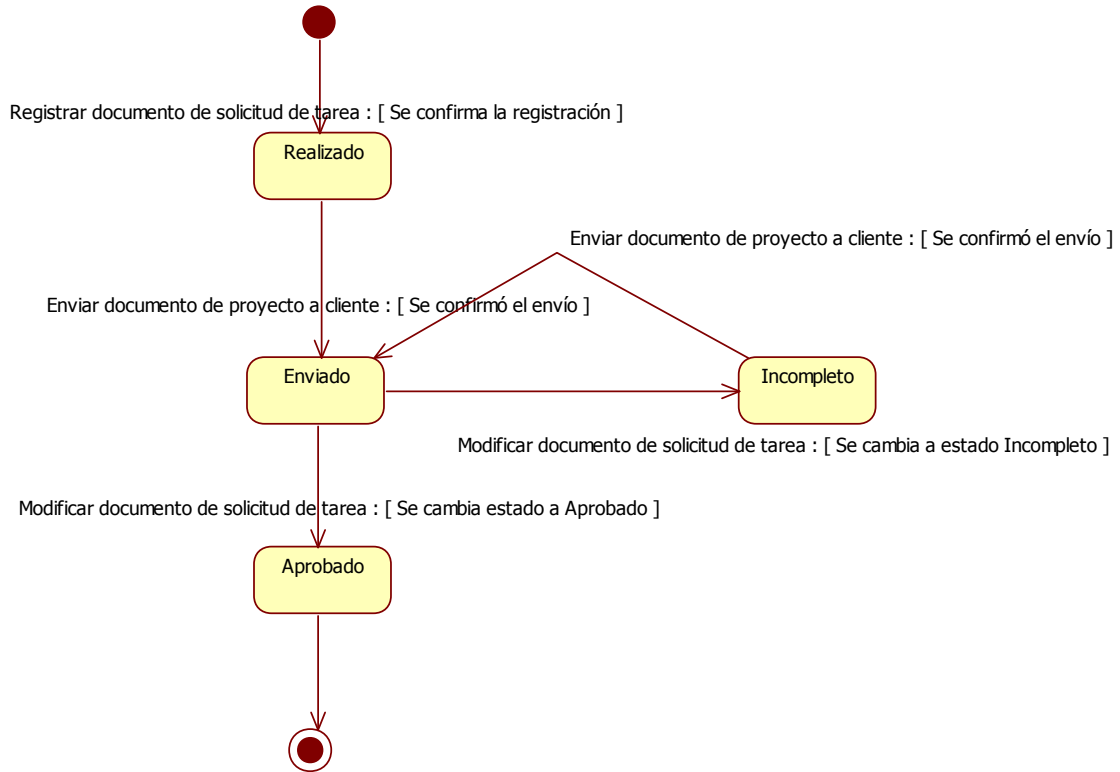

Diagrama de estado: Solicitud de Tarea

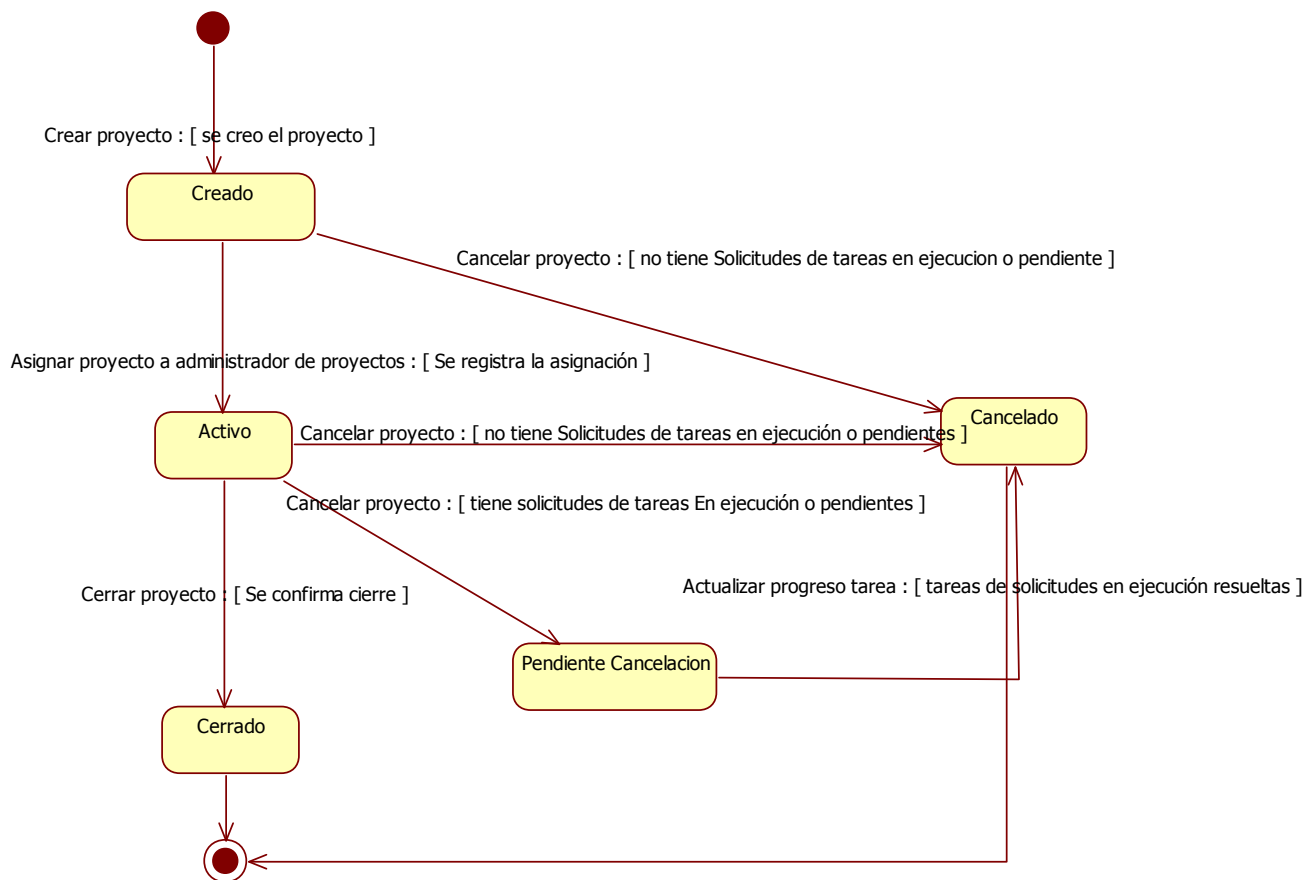

Diagrama de estado: Tarea

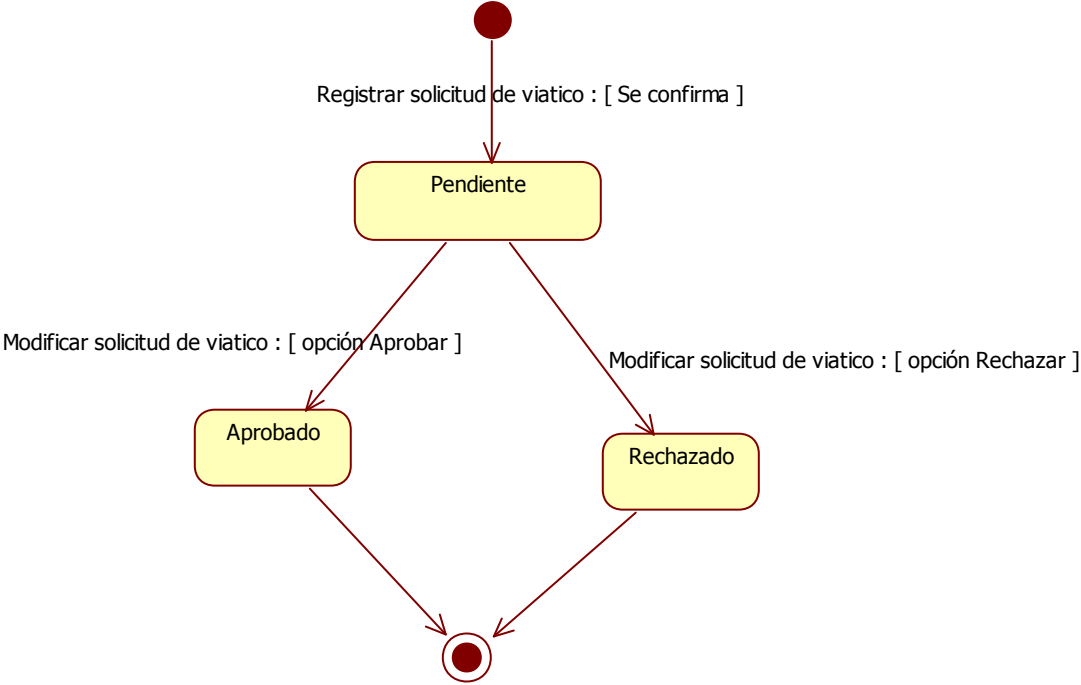
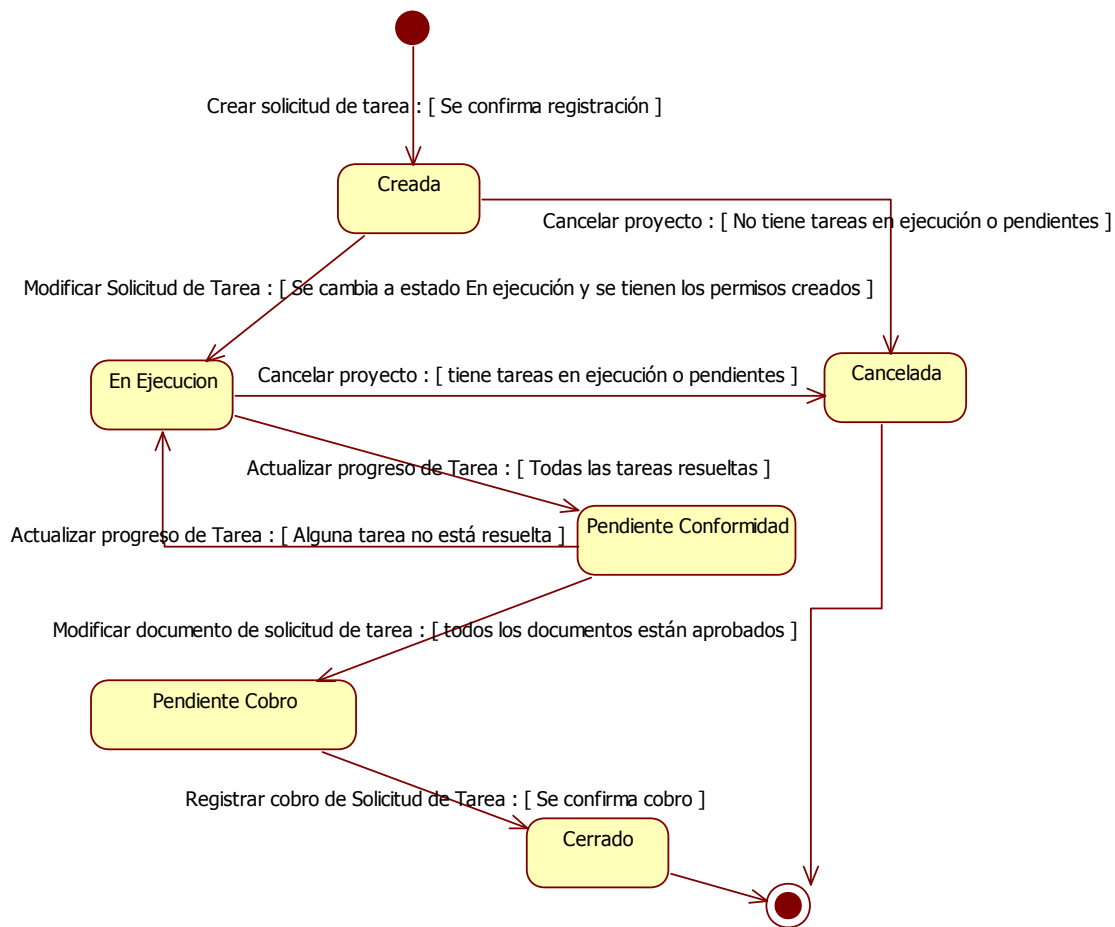